



US008251544B2

(12) **United States Patent**
Ivey et al.

(10) **Patent No.:** **US 8,251,544 B2**
(45) **Date of Patent:** ***Aug. 28, 2012**

(54) **LIGHTING INCLUDING INTEGRAL COMMUNICATION APPARATUS**

(75) Inventors: **John Ivey**, Farmington Hills, MI (US);
David L. Simon, Grosse Pointe Woods, MI (US)

(73) Assignee: **Illumisys, Inc.**, Troy, MI (US)

(*) Notice: Subject to any disclaimer, the term of this patent is extended or adjusted under 35 U.S.C. 154(b) by 0 days.

This patent is subject to a terminal disclaimer.

(21) Appl. No.: **12/985,049**

(22) Filed: **Jan. 5, 2011**

(65) **Prior Publication Data**

US 2011/0188240 A1 Aug. 4, 2011

Related U.S. Application Data

(63) Continuation of application No. 12/257,691, filed on Oct. 24, 2008, now Pat. No. 7,938,562.

(51) **Int. Cl.**
F21V 33/00 (2006.01)

(52) **U.S. Cl.** **362/276**; 362/234; 362/253

(58) **Field of Classification Search** 362/276, 362/234, 253, 295, 394, 411, 800, 802, 217.01–217.09, 362/217.1–217.17, 218–225

See application file for complete search history.

(56) **References Cited**

U.S. PATENT DOCUMENTS

54,511 A 2/1920 Owen
58,105 A 6/1921 Poritz

79,814 A 8/1929 Hoch
80,419 A 1/1930 Kramer
84,763 A 7/1931 Stange
D119,797 S 4/1940 Winkler et al.
D125,312 S 2/1941 Logan
2,909,097 A 10/1959 Alden et al.
3,318,185 A 5/1967 Kott
3,561,719 A 2/1971 Grindle
3,586,936 A 6/1971 McLeroy
3,601,621 A 8/1971 Ritchie
3,612,855 A 10/1971 Juhnke
3,643,088 A 2/1972 Osteen et al.

(Continued)

FOREIGN PATENT DOCUMENTS

CN 1584388 A 2/2005

(Continued)

OTHER PUBLICATIONS

Wolsey, Robert. Interoperable Systems: The Future of Lighting Control, Lighting Research Center, Jan. 1, 1997, vol. 2 No. 2, Rensselaer Polytechnic Institute, Troy, New York [online]. Retrieved Lighting Research Center Web Page using Internet <URL: <http://www.lrc.rpi.edu/programs/Futures/LF-BAS/index.asp>>.

(Continued)

Primary Examiner — Bao Q Truong

(74) *Attorney, Agent, or Firm* — Young Basile

(57) **ABSTRACT**

A lighting and communication system for use in a standardized light fixture is provided. The lighting and communication system includes a light source and a communication apparatus, and the communication apparatus is at least one of an audio device or a camera. At least one electrical connector configured for physical and electrical connection to the standardized light fixture is included, and the at least one electrical connector is electrically connected to the light source and the communication apparatus.

24 Claims, 4 Drawing Sheets

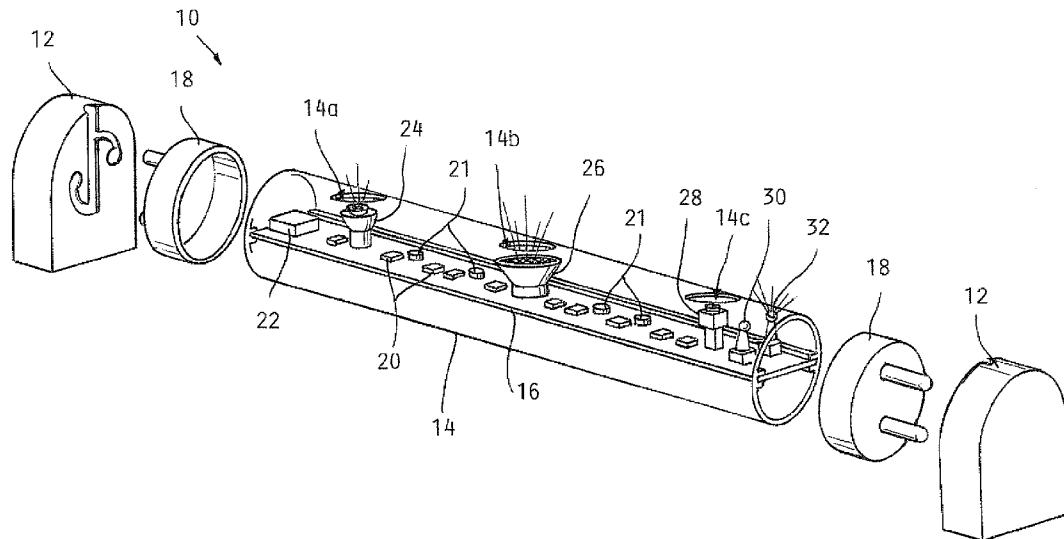

| U.S. PATENT DOCUMENTS | | | | | | | |
|-----------------------|---|---------|--------------------|-----------|---|---------|--------------------|
| 3,746,918 | A | 7/1973 | Drucker et al. | 4,887,074 | A | 12/1989 | Simon et al. |
| 3,818,216 | A | 6/1974 | Larraburu | 4,894,832 | A | 1/1990 | Colak |
| 3,832,503 | A | 8/1974 | Crane | 4,901,207 | A | 2/1990 | Sato et al. |
| 3,858,086 | A | 12/1974 | Anderson et al. | 4,912,371 | A | 3/1990 | Hamilton |
| 3,909,670 | A | 9/1975 | Wakamatsu et al. | 4,922,154 | A | 5/1990 | Cacoub |
| 3,924,120 | A | 12/1975 | Cox, III | 4,934,852 | A | 6/1990 | Havel |
| 3,958,885 | A | 5/1976 | Stockinger et al. | 4,941,072 | A | 7/1990 | Yasumoto et al. |
| 3,974,637 | A | 8/1976 | Bergey et al. | 4,943,900 | A | 7/1990 | Gartner |
| 3,993,386 | A | 11/1976 | Rowe | 4,962,687 | A | 10/1990 | Belliveau et al. |
| 4,001,571 | A | 1/1977 | Martin | 4,965,561 | A | 10/1990 | Havel |
| 4,054,814 | A | 10/1977 | Fegley et al. | 4,973,835 | A | 11/1990 | Kurosu et al. |
| 4,070,568 | A | 1/1978 | Gala | 4,979,081 | A | 12/1990 | Leach et al. |
| 4,082,395 | A | 4/1978 | Donato et al. | 4,980,806 | A | 12/1990 | Taylor et al. |
| 4,096,349 | A | 6/1978 | Donato | 4,992,704 | A | 2/1991 | Stinson |
| 4,102,558 | A | 7/1978 | Krachman | 5,003,227 | A | 3/1991 | Nilssen |
| 4,107,581 | A | 8/1978 | Abernethy | 5,008,595 | A | 4/1991 | Kazar |
| 4,189,663 | A | 2/1980 | Schmutzer et al. | 5,008,788 | A | 4/1991 | Palinkas |
| 4,211,955 | A | 7/1980 | Ray | 5,010,459 | A | 4/1991 | Taylor et al. |
| 4,241,295 | A | 12/1980 | Williams, Jr. | 5,018,054 | A | 5/1991 | Ohashi et al. |
| 4,271,408 | A | 6/1981 | Teshima et al. | 5,027,037 | A | 6/1991 | Wei |
| 4,272,689 | A | 6/1981 | Crosby et al. | 5,027,262 | A | 6/1991 | Freed |
| 4,273,999 | A | 6/1981 | Pierpoint | 5,032,960 | A | 7/1991 | Katoh |
| 4,298,869 | A | 11/1981 | Okuno | 5,034,807 | A | 7/1991 | Von Kohorn |
| 4,329,625 | A | 5/1982 | Nishizawa et al. | 5,036,248 | A | 7/1991 | McEwan et al. |
| 4,339,788 | A | 7/1982 | White et al. | 5,038,255 | A | 8/1991 | Nishihashi et al. |
| 4,342,947 | A | 8/1982 | Bloyd | 5,065,226 | A | 11/1991 | Kluitmans et al. |
| 4,367,464 | A | 1/1983 | Kurahashi et al. | 5,072,216 | A | 12/1991 | Grange |
| D268,134 | S | 3/1983 | Zurcher | 5,078,039 | A | 1/1992 | Tulk et al. |
| 4,382,272 | A | 5/1983 | Quella et al. | 5,083,063 | A | 1/1992 | Brooks |
| 4,388,567 | A | 6/1983 | Yamazaki et al. | 5,088,013 | A | 2/1992 | Revis |
| 4,388,589 | A | 6/1983 | Moldrem, Jr. | 5,089,748 | A | 2/1992 | Ihms |
| 4,392,187 | A | 7/1983 | Bornhorst | 5,103,382 | A | 4/1992 | Kondo et al. |
| 4,394,719 | A | 7/1983 | Moberg | 5,122,733 | A | 6/1992 | Havel |
| 4,420,711 | A | 12/1983 | Takahashi et al. | 5,126,634 | A | 6/1992 | Johnson |
| 4,455,562 | A | 6/1984 | Dolan et al. | 5,128,595 | A | 7/1992 | Hara |
| 4,500,796 | A | 2/1985 | Quin | 5,130,909 | A | 7/1992 | Gross |
| 4,581,687 | A | 4/1986 | Nakanishi | 5,134,387 | A | 7/1992 | Smith et al. |
| 4,597,033 | A | 6/1986 | Meggs et al. | 5,140,220 | A | 8/1992 | Hasegawa |
| 4,600,972 | A | 7/1986 | MacIntyre | 5,142,199 | A | 8/1992 | Elwell |
| 4,607,317 | A | 8/1986 | Lin | 5,151,679 | A | 9/1992 | Dimmick |
| 4,622,881 | A | 11/1986 | Rand | 5,154,641 | A | 10/1992 | McLaughlin |
| 4,625,152 | A | 11/1986 | Nakai | 5,161,879 | A | 11/1992 | McDermott |
| 4,635,052 | A | 1/1987 | Aoike et al. | 5,161,882 | A | 11/1992 | Garrett |
| 4,647,217 | A | 3/1987 | Havel | 5,164,715 | A | 11/1992 | Kashiwabara et al. |
| 4,656,398 | A | 4/1987 | Michael et al. | 5,184,114 | A | 2/1993 | Brown |
| 4,661,890 | A | 4/1987 | Watanabe et al. | 5,194,854 | A | 3/1993 | Havel |
| 4,668,895 | A | 5/1987 | Schneider | 5,198,756 | A | 3/1993 | Jenkins et al. |
| 4,675,575 | A | 6/1987 | Smith et al. | 5,209,560 | A | 5/1993 | Taylor et al. |
| 4,682,079 | A | 7/1987 | Sanders et al. | 5,220,250 | A | 6/1993 | Szuba |
| 4,686,425 | A | 8/1987 | Havel | 5,225,765 | A | 7/1993 | Callahan et al. |
| 4,687,340 | A | 8/1987 | Havel | 5,226,723 | A | 7/1993 | Chen |
| 4,688,154 | A | 8/1987 | Nilssen | 5,254,910 | A | 10/1993 | Yang |
| 4,688,869 | A | 8/1987 | Kelly | 5,256,948 | A | 10/1993 | Boldin et al. |
| 4,695,769 | A | 9/1987 | Schweickardt | 5,278,542 | A | 1/1994 | Smith et al. |
| 4,698,730 | A | 10/1987 | Sakai et al. | 5,282,121 | A | 1/1994 | Bornhorst et al. |
| 4,701,669 | A | 10/1987 | Head et al. | 5,283,517 | A | 2/1994 | Havel |
| 4,705,406 | A | 11/1987 | Havel | 5,287,352 | A | 2/1994 | Jackson et al. |
| 4,707,141 | A | 11/1987 | Havel | 5,294,865 | A | 3/1994 | Haraden |
| D293,723 | S | 1/1988 | Buttner | 5,298,871 | A | 3/1994 | Shimohara |
| 4,727,289 | A | 2/1988 | Uchida | 5,301,090 | A | 4/1994 | Hed |
| 4,740,882 | A | 4/1988 | Miller | 5,303,124 | A | 4/1994 | Wrobel |
| 4,748,545 | A | 5/1988 | Schmitt | 5,307,295 | A | 4/1994 | Taylor et al. |
| 4,753,148 | A | 6/1988 | Johnson | 5,321,593 | A | 6/1994 | Moates |
| 4,758,173 | A | 7/1988 | Northrop | 5,323,226 | A | 6/1994 | Schreder |
| 4,771,274 | A | 9/1988 | Havel | 5,329,431 | A | 7/1994 | Taylor et al. |
| 4,780,621 | A | 10/1988 | Bartleucci et al. | 5,344,068 | A | 9/1994 | Haessig |
| 4,794,383 | A | 12/1988 | Havel | 5,350,977 | A | 9/1994 | Hamamoto et al. |
| 4,810,937 | A | 3/1989 | Havel | 5,357,170 | A | 10/1994 | Luchaco et al. |
| 4,818,072 | A | 4/1989 | Mohebban | 5,371,618 | A | 12/1994 | Tai et al. |
| 4,824,269 | A | 4/1989 | Havel | 5,374,876 | A | 12/1994 | Horibata et al. |
| 4,837,565 | A | 6/1989 | White | 5,375,043 | A | 12/1994 | Tokunaga |
| 4,843,627 | A | 6/1989 | Stebbins | D354,360 | S | 1/1995 | Murata |
| 4,845,481 | A | 7/1989 | Havel | 5,381,074 | A | 1/1995 | Rudzewicz et al. |
| 4,845,745 | A | 7/1989 | Havel | 5,388,357 | A | 2/1995 | Malita |
| 4,857,801 | A | 8/1989 | Farrell | 5,402,702 | A | 4/1995 | Hata |
| 4,863,223 | A | 9/1989 | Weissenbach et al. | 5,404,282 | A | 4/1995 | Klinke et al. |
| 4,870,325 | A | 9/1989 | Kazar | 5,406,176 | A | 4/1995 | Sugden |
| 4,874,320 | A | 10/1989 | Freed et al. | 5,410,328 | A | 4/1995 | Yoksza et al. |
| | | | | 5,412,284 | A | 5/1995 | Moore et al. |

| | | | | | |
|-------------|---------|--------------------|---------------|---------|-----------------------------|
| 5,412,552 A | 5/1995 | Fernandes | 5,836,676 A | 11/1998 | Ando et al. |
| 5,420,482 A | 5/1995 | Phares | 5,848,837 A | 12/1998 | Gustafson |
| 5,421,059 A | 6/1995 | Leffers, Jr. | 5,850,126 A | 12/1998 | Kanbar |
| 5,430,356 A | 7/1995 | Ference et al. | 5,851,063 A | 12/1998 | Doughty et al. |
| 5,432,408 A | 7/1995 | Matsuda et al. | 5,852,658 A | 12/1998 | Knight et al. |
| 5,436,535 A | 7/1995 | Yang | 5,854,542 A | 12/1998 | Forbes |
| 5,436,853 A | 7/1995 | Shimohara | RE36,030 E | 1/1999 | Nadeau |
| 5,450,301 A | 9/1995 | Waltz et al. | 5,859,508 A | 1/1999 | Ge et al. |
| 5,461,188 A | 10/1995 | Drago et al. | 5,865,529 A | 2/1999 | Yan |
| 5,463,280 A | 10/1995 | Johnson | 5,890,794 A | 4/1999 | Abtahi et al. |
| 5,463,502 A | 10/1995 | Savage, Jr. | 5,896,010 A | 4/1999 | Mikolajczak et al. |
| 5,465,144 A | 11/1995 | Parker et al. | 5,907,742 A | 5/1999 | Johnson et al. |
| 5,475,300 A | 12/1995 | Havel | 5,912,653 A | 6/1999 | Fitch |
| 5,489,827 A | 2/1996 | Xia | 5,921,660 A | 7/1999 | Yu |
| 5,491,402 A | 2/1996 | Small | 5,924,784 A | 7/1999 | Chliwnyj et al. |
| 5,493,183 A | 2/1996 | Kimball | 5,927,845 A | 7/1999 | Gustafson et al. |
| 5,504,395 A | 4/1996 | Johnson et al. | 5,934,792 A | 8/1999 | Camarota |
| 5,506,760 A | 4/1996 | Giebler et al. | 5,943,802 A | 8/1999 | Tjanic |
| 5,513,082 A | 4/1996 | Asano | 5,946,209 A | 8/1999 | Eckel et al. |
| 5,519,496 A | 5/1996 | Borgert et al. | 5,949,347 A | 9/1999 | Wu |
| 5,530,322 A | 6/1996 | Ference et al. | 5,951,145 A * | 9/1999 | Iwasaki et al. 362/216 |
| 5,544,809 A | 8/1996 | Keating et al. | 5,952,680 A | 9/1999 | Strite |
| 5,545,950 A | 8/1996 | Cho | 5,959,547 A | 9/1999 | Tubel et al. |
| 5,550,440 A | 8/1996 | Allison et al. | 5,962,989 A | 10/1999 | Baker |
| 5,559,681 A | 9/1996 | Duarte | 5,962,992 A | 10/1999 | Huang et al. |
| 5,561,346 A | 10/1996 | Byrne | 5,963,185 A | 10/1999 | Havel |
| D376,030 S | 11/1996 | Cohen | 5,974,553 A | 10/1999 | Gandar |
| 5,575,459 A | 11/1996 | Anderson | 5,980,064 A | 11/1999 | Metroyanis |
| 5,575,554 A | 11/1996 | Guritz | 5,998,925 A | 12/1999 | Shimizu et al. |
| 5,581,158 A | 12/1996 | Quazi | 5,998,928 A | 12/1999 | Hipp |
| 5,592,051 A | 1/1997 | Korkala | 6,007,209 A | 12/1999 | Pelka |
| 5,592,054 A | 1/1997 | Nerone et al. | 6,008,783 A | 12/1999 | Kitagawa et al. |
| 5,600,199 A | 2/1997 | Martin, Sr. et al. | 6,011,691 A | 1/2000 | Schreffler |
| 5,607,227 A | 3/1997 | Yasumoto et al. | 6,016,038 A | 1/2000 | Mueller et al. |
| 5,608,290 A | 3/1997 | Hutchisson et al. | 6,018,237 A | 1/2000 | Havel |
| 5,614,788 A | 3/1997 | Mullins et al. | 6,019,493 A | 2/2000 | Kuo et al. |
| 5,621,282 A | 4/1997 | Haskell | 6,020,825 A | 2/2000 | Chansky et al. |
| 5,621,603 A | 4/1997 | Adamec et al. | 6,025,550 A | 2/2000 | Kato |
| 5,621,662 A | 4/1997 | Humphries et al. | 6,028,694 A | 2/2000 | Schmidt |
| 5,622,423 A | 4/1997 | Lee | 6,030,099 A | 2/2000 | McDermott |
| 5,633,629 A | 5/1997 | Hochstein | 6,031,343 A | 2/2000 | Recknagel et al. |
| 5,634,711 A | 6/1997 | Kennedy et al. | D422,737 S | 4/2000 | Orozco |
| 5,640,061 A | 6/1997 | Bornhorst et al. | 6,056,420 A | 5/2000 | Wilson et al. |
| 5,640,141 A | 6/1997 | Myllymaki | 6,068,383 A | 5/2000 | Robertson et al. |
| 5,642,129 A | 6/1997 | Zavracky et al. | 6,069,597 A | 5/2000 | Hansen |
| 5,655,830 A | 8/1997 | Ruskouski | 6,072,280 A | 6/2000 | Allen |
| 5,656,935 A | 8/1997 | Havel | 6,084,359 A | 7/2000 | Hetzel et al. |
| 5,661,374 A | 8/1997 | Cassidy et al. | 6,086,220 A | 7/2000 | Lash et al. |
| 5,661,645 A | 8/1997 | Hochstein | 6,091,200 A | 7/2000 | Lenz |
| 5,673,059 A | 9/1997 | Zavracky et al. | 6,092,915 A | 7/2000 | Rensch |
| 5,682,103 A | 10/1997 | Burrell | 6,095,661 A | 8/2000 | Lebens et al. |
| 5,688,042 A | 11/1997 | Madadi et al. | 6,097,352 A | 8/2000 | Zavracky et al. |
| 5,697,695 A | 12/1997 | Lin et al. | 6,116,748 A | 9/2000 | George |
| 5,701,058 A | 12/1997 | Roth | 6,121,875 A | 9/2000 | Hamm et al. |
| 5,712,650 A | 1/1998 | Barlow | 6,127,783 A | 10/2000 | Pashley et al. |
| 5,721,471 A | 2/1998 | Begemann et al. | 6,132,072 A | 10/2000 | Turnbull et al. |
| 5,725,148 A | 3/1998 | Hartman | 6,135,604 A | 10/2000 | Lin |
| 5,726,535 A | 3/1998 | Yan | 6,139,174 A | 10/2000 | Butterworth |
| 5,731,759 A | 3/1998 | Finucan | 6,149,283 A | 11/2000 | Conway et al. |
| 5,734,590 A | 3/1998 | Tebbe | 6,150,774 A | 11/2000 | Mueller et al. |
| 5,751,118 A | 5/1998 | Mortimer | 6,151,529 A | 11/2000 | Batko |
| 5,752,766 A | 5/1998 | Bailey et al. | 6,153,985 A | 11/2000 | Grossman |
| 5,765,940 A | 6/1998 | Levy et al. | 6,158,882 A | 12/2000 | Bischoff, Jr. |
| 5,769,527 A | 6/1998 | Taylor et al. | 6,166,496 A | 12/2000 | Lys et al. |
| 5,784,006 A | 7/1998 | Hochstein | 6,175,201 B1 | 1/2001 | Sid |
| 5,785,227 A | 7/1998 | Akiba | 6,175,220 B1 | 1/2001 | Billig et al. |
| 5,790,329 A | 8/1998 | Klaus et al. | 6,181,126 B1 | 1/2001 | Havel |
| 5,803,579 A | 9/1998 | Turnbull et al. | 6,183,086 B1 | 2/2001 | Neubert |
| 5,803,580 A | 9/1998 | Tseng | 6,183,104 B1 | 2/2001 | Ferrara |
| 5,803,729 A | 9/1998 | Tsimerman | 6,184,628 B1 | 2/2001 | Ruthenberg |
| 5,806,965 A | 9/1998 | Deese | 6,196,471 B1 | 3/2001 | Ruthenberg |
| 5,808,689 A | 9/1998 | Small | 6,203,180 B1 | 3/2001 | Fleischmann |
| 5,810,463 A | 9/1998 | Kawahara et al. | 6,211,626 B1 | 4/2001 | Lys et al. |
| 5,812,105 A | 9/1998 | Van de Ven | 6,215,409 B1 | 4/2001 | Blach |
| 5,813,751 A | 9/1998 | Shaffer | 6,217,190 B1 | 4/2001 | Altman et al. |
| 5,813,753 A | 9/1998 | Vriens et al. | 6,219,239 B1 | 4/2001 | Mellberg et al. |
| 5,821,695 A | 10/1998 | Vilanilam et al. | 6,227,679 B1 | 5/2001 | Zhang et al. |
| 5,825,051 A | 10/1998 | Bauer et al. | 6,238,075 B1 | 5/2001 | Dealey, Jr. et al. |
| 5,828,178 A | 10/1998 | York et al. | 6,241,359 B1 | 6/2001 | Lin |

| | | | | | | | |
|-----------|----|---------|------------------|-----------|----|---------|---------------------|
| 6,250,774 | B1 | 6/2001 | Begemann et al. | 6,639,349 | B1 | 10/2003 | Bahadur |
| 6,252,350 | B1 | 6/2001 | Alvarez | 6,641,284 | B2 | 11/2003 | Stopa et al. |
| 6,252,358 | B1 | 6/2001 | Xydis et al. | 6,659,622 | B2 | 12/2003 | Katogi et al. |
| 6,268,600 | B1 | 7/2001 | Nakamura et al. | 6,660,935 | B2 | 12/2003 | Southard et al. |
| 6,273,338 | B1 | 8/2001 | White | 6,666,689 | B1 | 12/2003 | Savage, Jr. |
| 6,275,397 | B1 | 8/2001 | McClain | 6,667,623 | B2 | 12/2003 | Bourgault et al. |
| 6,283,612 | B1 | 9/2001 | Hunter | 6,674,096 | B2 | 1/2004 | Sommers |
| 6,292,901 | B1 | 9/2001 | Lys et al. | 6,676,284 | B1 | 1/2004 | Wynne Willson |
| 6,293,684 | B1 | 9/2001 | Riblett | 6,679,621 | B2 | 1/2004 | West et al. |
| 6,297,724 | B1 | 10/2001 | Bryans et al. | 6,681,154 | B2 | 1/2004 | Nierlich et al. |
| 6,305,109 | B1 | 10/2001 | Lee | 6,682,205 | B2 | 1/2004 | Lin |
| 6,305,821 | B1 | 10/2001 | Hsieh et al. | 6,683,419 | B2 | 1/2004 | Kriparos |
| 6,307,331 | B1 | 10/2001 | Bonasia et al. | 6,700,136 | B2 | 3/2004 | Guida |
| 6,310,590 | B1 | 10/2001 | Havel | 6,712,486 | B1 | 3/2004 | Popovich et al. |
| 6,323,832 | B1 | 11/2001 | Nishizawa et al. | 6,717,376 | B2 | 4/2004 | Lys et al. |
| 6,325,651 | B1 | 12/2001 | Nishihara et al. | 6,717,526 | B2 | 4/2004 | Martineau et al. |
| 6,334,699 | B1 | 1/2002 | Gladnick | 6,720,745 | B2 | 4/2004 | Lys et al. |
| 6,340,868 | B1 | 1/2002 | Lys et al. | 6,726,348 | B2 | 4/2004 | Gloisten |
| 6,354,714 | B1 | 3/2002 | Rhodes | 6,741,324 | B1 | 5/2004 | Kim |
| 6,361,186 | B1 | 3/2002 | Slayden | D491,678 | S | 6/2004 | Piepgras |
| 6,369,525 | B1 | 4/2002 | Chang et al. | D492,042 | S | 6/2004 | Piepgras |
| 6,371,637 | B1 | 4/2002 | Atchinson et al. | 6,744,223 | B2 | 6/2004 | Laflamme et al. |
| 6,379,022 | B1 | 4/2002 | Amerson et al. | 6,748,299 | B1 | 6/2004 | Motoyama |
| D457,667 | S | 5/2002 | Piepgras et al. | 6,762,562 | B2 | 7/2004 | Leong |
| D457,669 | S | 5/2002 | Piepgras et al. | 6,774,584 | B2 | 8/2004 | Lys et al. |
| D457,974 | S | 5/2002 | Piepgras et al. | 6,777,891 | B2 | 8/2004 | Lys et al. |
| 6,388,393 | B1 | 5/2002 | Illingworth | 6,781,329 | B2 | 8/2004 | Mueller et al. |
| 6,394,623 | B1 | 5/2002 | Tsui | 6,787,999 | B2 | 9/2004 | Stimac et al. |
| D458,395 | S | 6/2002 | Piepgras et al. | 6,788,000 | B2 | 9/2004 | Appelberg et al. |
| 6,400,096 | B1 | 6/2002 | Wells et al. | 6,788,011 | B2 | 9/2004 | Mueller et al. |
| 6,404,131 | B1 | 6/2002 | Kawano et al. | 6,791,840 | B2 | 9/2004 | Chun |
| 6,411,022 | B1 | 6/2002 | Machida | 6,796,680 | B1 | 9/2004 | Showers et al. |
| 6,422,716 | B2 | 7/2002 | Henrici et al. | 6,801,003 | B2 | 10/2004 | Schanberger et al. |
| 6,428,189 | B1 | 8/2002 | Hochstein | 6,803,732 | B2 | 10/2004 | Kraus et al. |
| D463,610 | S | 9/2002 | Piepgras et al. | 6,806,659 | B1 | 10/2004 | Mueller et al. |
| 6,445,139 | B1 | 9/2002 | Marshall et al. | 6,814,470 | B2 | 11/2004 | Rizkin et al. |
| 6,448,550 | B1 | 9/2002 | Nishimura | 6,815,724 | B2 | 11/2004 | Dry |
| 6,448,716 | B1 | 9/2002 | Hutchison | 6,846,094 | B2 | 1/2005 | Luk |
| 6,459,919 | B1 | 10/2002 | Lys et al. | 6,851,816 | B2 | 2/2005 | Wu et al. |
| 6,469,457 | B2 | 10/2002 | Callahan | 6,851,832 | B2 | 2/2005 | Tieszen |
| 6,471,388 | B1 | 10/2002 | Marsh | 6,853,150 | B2 | 2/2005 | Clauberg et al. |
| 6,472,823 | B2 | 10/2002 | Yen | 6,853,151 | B2 | 2/2005 | Leong et al. |
| 6,473,002 | B1 | 10/2002 | Hutchison | 6,853,563 | B1 | 2/2005 | Yang et al. |
| D468,035 | S | 12/2002 | Blanc et al. | 6,857,924 | B2 | 2/2005 | Fu et al. |
| 6,488,392 | B1 | 12/2002 | Lu | 6,860,628 | B2 | 3/2005 | Robertson et al. |
| 6,495,964 | B1 | 12/2002 | Muthu et al. | 6,866,401 | B2 | 3/2005 | Sommers et al. |
| 6,527,411 | B1 | 3/2003 | Sayers | 6,869,204 | B2 | 3/2005 | Morgan et al. |
| 6,528,954 | B1 | 3/2003 | Lys et al. | 6,871,981 | B2 | 3/2005 | Alexanderson et al. |
| 6,528,958 | B2 | 3/2003 | Hulshof et al. | 6,874,924 | B1 | 4/2005 | Hulse et al. |
| 6,538,375 | B1 | 3/2003 | Duggal et al. | 6,879,883 | B1 | 4/2005 | Motoyama |
| 6,548,967 | B1 | 4/2003 | Dowling et al. | 6,882,111 | B2 | 4/2005 | Kan et al. |
| 6,568,834 | B1 | 5/2003 | Scianna | 6,883,929 | B2 | 4/2005 | Dowling |
| 6,573,536 | B1 | 6/2003 | Dry | 6,883,934 | B2 | 4/2005 | Kawakami et al. |
| 6,577,072 | B2 | 6/2003 | Saito et al. | 6,888,322 | B2 | 5/2005 | Dowling et al. |
| 6,577,080 | B2 | 6/2003 | Lys et al. | 6,897,624 | B2 | 5/2005 | Lys et al. |
| 6,577,512 | B2 | 6/2003 | Tripathi et al. | 6,909,239 | B2 | 6/2005 | Gauna |
| 6,577,794 | B1 | 6/2003 | Currie et al. | 6,909,921 | B1 | 6/2005 | Bilger |
| 6,578,979 | B2 | 6/2003 | Truttman-Battig | 6,918,580 | B2 | 7/2005 | Seeberger et al. |
| 6,582,103 | B1 | 6/2003 | Popovich et al. | 6,918,680 | B2 | 7/2005 | Seeberger |
| 6,583,550 | B2 | 6/2003 | Iwasa et al. | 6,921,181 | B2 | 7/2005 | Yen |
| 6,583,573 | B2 | 6/2003 | Bierman | 6,936,968 | B2 | 8/2005 | Cross et al. |
| 6,585,393 | B1 | 7/2003 | Brandes et al. | 6,936,978 | B2 | 8/2005 | Morgan et al. |
| 6,586,890 | B2 | 7/2003 | Min et al. | 6,940,230 | B2 | 9/2005 | Myron et al. |
| 6,590,343 | B2 | 7/2003 | Pederson | 6,948,829 | B2 | 9/2005 | Verdes et al. |
| 6,592,238 | B2 | 7/2003 | Cleaver et al. | 6,957,905 | B1 | 10/2005 | Pritchard et al. |
| 6,596,977 | B2 | 7/2003 | Muthu et al. | 6,963,175 | B2 | 11/2005 | Archenhold et al. |
| 6,598,996 | B1 | 7/2003 | Lodhie | 6,964,501 | B2 | 11/2005 | Ryan |
| 6,608,453 | B2 | 8/2003 | Morgan et al. | 6,965,197 | B2 | 11/2005 | Tyan et al. |
| 6,608,614 | B1 | 8/2003 | Johnson | 6,965,205 | B2 | 11/2005 | Piepgras et al. |
| 6,609,804 | B2 | 8/2003 | Nolan et al. | 6,967,448 | B2 | 11/2005 | Morgan et al. |
| 6,612,712 | B2 | 9/2003 | Nepil | 6,969,179 | B2 | 11/2005 | Sloan et al. |
| 6,612,717 | B2 | 9/2003 | Yen | 6,969,186 | B2 | 11/2005 | Sonderegger et al. |
| 6,621,222 | B1 | 9/2003 | Hong | 6,969,954 | B2 | 11/2005 | Lys |
| 6,623,151 | B2 | 9/2003 | Pederson | 6,975,079 | B2 | 12/2005 | Lys et al. |
| 6,624,597 | B2 | 9/2003 | Dowling et al. | 6,979,097 | B2 | 12/2005 | Elam et al. |
| D481,484 | S | 10/2003 | Cuevas et al. | 6,982,518 | B2 | 1/2006 | Chou et al. |
| 6,634,770 | B2 | 10/2003 | Cao | 6,995,681 | B2 | 2/2006 | Pederson |
| 6,634,779 | B2 | 10/2003 | Reed | 6,997,576 | B1 | 2/2006 | Lodhie et al. |
| 6,636,003 | B2 | 10/2003 | Rahm et al. | 7,004,603 | B2 | 2/2006 | Knight |

| | | | | | | | |
|-----------|----|---------|---------------------|-----------|----|---------|---------------------|
| D518,218 | S | 3/2006 | Roberge et al. | 7,220,015 | B2 | 5/2007 | Dowling |
| 7,008,079 | B2 | 3/2006 | Smith | 7,220,018 | B2 | 5/2007 | Crabb et al. |
| 7,014,336 | B1 | 3/2006 | Ducharme et al. | 7,221,104 | B2 | 5/2007 | Lys et al. |
| 7,015,650 | B2 | 3/2006 | McGrath | 7,221,110 | B2 | 5/2007 | Sears et al. |
| 7,018,063 | B2 | 3/2006 | Michael et al. | 7,224,000 | B2 | 5/2007 | Aanegola et al. |
| 7,021,799 | B2 | 4/2006 | Mizuyoshi | 7,226,189 | B2 | 6/2007 | Lee et al. |
| 7,021,809 | B2 | 4/2006 | Iwasa et al. | 7,228,052 | B1 | 6/2007 | Lin |
| 7,024,256 | B2 | 4/2006 | Krzyzanowski et al. | 7,228,190 | B2 | 6/2007 | Dowling et al. |
| 7,031,920 | B2 | 4/2006 | Dowling et al. | 7,231,060 | B2 | 6/2007 | Dowling et al. |
| 7,033,036 | B2 | 4/2006 | Pederson | 7,233,115 | B2 | 6/2007 | Lys |
| 7,038,398 | B1 | 5/2006 | Lys et al. | 7,233,831 | B2 | 6/2007 | Blackwell |
| 7,038,399 | B2 | 5/2006 | Lys et al. | 7,236,366 | B2 | 6/2007 | Chen |
| 7,042,172 | B2 | 5/2006 | Dowling et al. | 7,237,924 | B2 | 7/2007 | Martineau et al. |
| 7,048,423 | B2 | 5/2006 | Stepanenko et al. | 7,237,925 | B2 | 7/2007 | Mayer et al. |
| 7,049,761 | B2 | 5/2006 | Timmermans et al. | 7,239,532 | B1 | 7/2007 | Hsu et al. |
| 7,052,171 | B1 | 5/2006 | Lefebvre et al. | 7,241,038 | B2 | 7/2007 | Naniwa et al. |
| 7,053,557 | B2 | 5/2006 | Cross et al. | 7,242,152 | B2 | 7/2007 | Dowling et al. |
| 7,064,498 | B2 | 6/2006 | Dowling et al. | 7,246,926 | B2 | 7/2007 | Harwood |
| 7,064,674 | B2 | 6/2006 | Pederson | 7,246,931 | B2 | 7/2007 | Hsieh et al. |
| 7,067,992 | B2 | 6/2006 | Leong et al. | 7,248,239 | B2 | 7/2007 | Dowling et al. |
| 7,077,978 | B2 | 7/2006 | Setlur et al. | 7,249,269 | B1 | 7/2007 | Motoyama |
| 7,080,927 | B2 | 7/2006 | Feuerborn et al. | 7,249,865 | B2 | 7/2007 | Robertson |
| 7,086,747 | B2 | 8/2006 | Nielson et al. | D548,868 | S | 8/2007 | Roberge et al. |
| 7,088,014 | B2 | 8/2006 | Nierlich et al. | 7,252,408 | B2 | 8/2007 | Mazzochette et al. |
| 7,088,904 | B2 | 8/2006 | Ryan, Jr. | 7,253,566 | B2 | 8/2007 | Lys et al. |
| 7,102,902 | B1 | 9/2006 | Brown et al. | 7,255,457 | B2 | 8/2007 | Ducharme et al. |
| 7,113,541 | B1 | 9/2006 | Lys et al. | 7,255,460 | B2 | 8/2007 | Lee |
| 7,114,830 | B2 | 10/2006 | Robertson et al. | 7,256,554 | B2 | 8/2007 | Lys |
| 7,114,834 | B2 | 10/2006 | Rivas et al. | 7,258,458 | B2 | 8/2007 | Mochiachvili et al. |
| 7,118,262 | B2 | 10/2006 | Negley | 7,258,467 | B2 | 8/2007 | Saccomanno et al. |
| 7,119,503 | B2 | 10/2006 | Kemper | 7,259,528 | B2 | 8/2007 | Pilz |
| 7,121,679 | B2 | 10/2006 | Fujimoto | 7,262,439 | B2 | 8/2007 | Setlur et al. |
| 7,122,976 | B1 | 10/2006 | Null et al. | 7,264,372 | B2 | 9/2007 | Maglica |
| 7,128,442 | B2 | 10/2006 | Lee et al. | 7,267,467 | B2 | 9/2007 | Wu et al. |
| 7,128,454 | B2 | 10/2006 | Kim et al. | 7,270,443 | B2 | 9/2007 | Kurtz et al. |
| D532,532 | S | 11/2006 | Maxik | 7,271,794 | B1 | 9/2007 | Cheng et al. |
| 7,132,635 | B2 | 11/2006 | Dowling | 7,273,300 | B2 | 9/2007 | Mrakovich |
| 7,132,785 | B2 | 11/2006 | Ducharme | 7,274,045 | B2 | 9/2007 | Chandran et al. |
| 7,132,804 | B2 | 11/2006 | Lys et al. | 7,274,160 | B2 | 9/2007 | Mueller et al. |
| 7,135,824 | B2 | 11/2006 | Lys et al. | D553,267 | S | 10/2007 | Yuen |
| 7,139,617 | B1 | 11/2006 | Morgan et al. | 7,285,801 | B2 | 10/2007 | Eliashevich et al. |
| 7,144,135 | B2 | 12/2006 | Marín et al. | 7,288,902 | B1 | 10/2007 | Melanson |
| 7,153,002 | B2 | 12/2006 | Kim et al. | 7,296,912 | B2 | 11/2007 | Beauchamp |
| 7,161,311 | B2 | 1/2007 | Mueller et al. | 7,300,184 | B2 | 11/2007 | Ichikawa et al. |
| 7,161,313 | B2 | 1/2007 | Piepgras et al. | 7,300,192 | B2 | 11/2007 | Mueller et al. |
| 7,161,556 | B2 | 1/2007 | Morgan et al. | D556,937 | S | 12/2007 | Ly |
| 7,164,110 | B2 | 1/2007 | Pitigoi-Aron et al. | D557,854 | S | 12/2007 | Lewis |
| 7,164,235 | B2 | 1/2007 | Ito et al. | 7,303,300 | B2 | 12/2007 | Dowling et al. |
| 7,165,863 | B1 | 1/2007 | Thomas et al. | 7,306,353 | B2 | 12/2007 | Popovich et al. |
| 7,165,866 | B2 | 1/2007 | Li | 7,307,391 | B2 | 12/2007 | Shan |
| 7,167,777 | B2 | 1/2007 | Budike, Jr. | 7,308,296 | B2 | 12/2007 | Lys et al. |
| 7,168,843 | B2 | 1/2007 | Striebel | 7,309,965 | B2 | 12/2007 | Dowling et al. |
| D536,468 | S | 2/2007 | Crosby | 7,318,658 | B2 | 1/2008 | Wang et al. |
| 7,178,941 | B2 | 2/2007 | Roberge et al. | 7,319,244 | B2 | 1/2008 | Liu et al. |
| 7,180,252 | B2 | 2/2007 | Lys et al. | 7,319,246 | B2 | 1/2008 | Soules et al. |
| D538,950 | S | 3/2007 | Maxik | 7,321,191 | B2 | 1/2008 | Setlur et al. |
| D538,952 | S | 3/2007 | Maxik et al. | 7,326,964 | B2 | 2/2008 | Lim et al. |
| D538,962 | S | 3/2007 | Elliott | 7,327,281 | B2 | 2/2008 | Hutchison |
| 7,186,003 | B2 | 3/2007 | Dowling et al. | 7,329,031 | B2 | 2/2008 | Liaw et al. |
| 7,186,005 | B2 | 3/2007 | Hulse | D563,589 | S | 3/2008 | Hariri et al. |
| 7,187,141 | B2 | 3/2007 | Mueller et al. | 7,345,320 | B2 | 3/2008 | Dahm |
| 7,190,126 | B1 | 3/2007 | Paton | 7,348,604 | B2 | 3/2008 | Matheson |
| 7,192,154 | B2 | 3/2007 | Becker | 7,350,936 | B2 | 4/2008 | Ducharme et al. |
| 7,198,387 | B1 | 4/2007 | Gloisten et al. | 7,350,952 | B2 | 4/2008 | Nishigaki |
| 7,201,491 | B2 | 4/2007 | Bayat et al. | 7,352,138 | B2 | 4/2008 | Lys et al. |
| 7,201,497 | B2 | 4/2007 | Weaver, Jr. et al. | 7,352,339 | B2 | 4/2008 | Morgan et al. |
| 7,202,613 | B2 | 4/2007 | Morgan et al. | 7,353,071 | B2 | 4/2008 | Blackwell et al. |
| 7,204,615 | B2 | 4/2007 | Arik et al. | 7,358,679 | B2 | 4/2008 | Lys et al. |
| 7,204,622 | B2 | 4/2007 | Dowling et al. | 7,358,929 | B2 | 4/2008 | Mueller et al. |
| 7,207,696 | B1 | 4/2007 | Lin | 7,374,327 | B2 | 5/2008 | Schexnaider |
| 7,210,818 | B2 | 5/2007 | Luk et al. | 7,385,359 | B2 | 6/2008 | Dowling et al. |
| 7,210,957 | B2 | 5/2007 | Mrakovich et al. | 7,391,159 | B2 | 6/2008 | Harwood |
| 7,211,959 | B1 | 5/2007 | Chou | 7,396,146 | B2 | 7/2008 | Wang |
| 7,213,934 | B2 | 5/2007 | Zarian et al. | 7,401,935 | B2 | 7/2008 | VanderSchuit |
| 7,217,004 | B2 | 5/2007 | Park et al. | 7,401,945 | B2 | 7/2008 | Zhang |
| 7,217,012 | B2 | 5/2007 | Southard et al. | 7,427,840 | B2 | 9/2008 | Morgan et al. |
| 7,217,022 | B2 | 5/2007 | Ruffin | 7,429,117 | B2 | 9/2008 | Pohlert et al. |
| 7,218,056 | B1 | 5/2007 | Harwood | 7,434,964 | B1 | 10/2008 | Zheng et al. |
| 7,218,238 | B2 | 5/2007 | Right et al. | 7,438,441 | B2 | 10/2008 | Sun et al. |

| | | | | | |
|-----------------|---------|--------------------------|-----------------|---------|---------------------|
| D580,089 S | 11/2008 | Ly et al. | 2003/0185005 A1 | 10/2003 | Sommers et al. |
| D581,556 S | 11/2008 | To et al. | 2003/0185014 A1 | 10/2003 | Gloisten |
| 7,449,847 B2 | 11/2008 | Schanberger et al. | 2003/0189412 A1 | 10/2003 | Cunningham |
| D582,577 S | 12/2008 | Yuen | 2003/0222587 A1 | 12/2003 | Dowling, Jr. et al. |
| D584,428 S | 1/2009 | Li et al. | 2004/0003545 A1 | 1/2004 | Gillespie |
| 7,476,002 B2 | 1/2009 | Wolf et al. | 2004/0012959 A1 | 1/2004 | Robertson et al. |
| 7,476,004 B2 | 1/2009 | Chan | 2004/0036006 A1 | 2/2004 | Dowling |
| 7,478,924 B2 | 1/2009 | Robertson | 2004/0037088 A1 | 2/2004 | English et al. |
| D586,484 S | 2/2009 | Liu et al. | 2004/0052076 A1 | 3/2004 | Mueller et al. |
| D586,928 S | 2/2009 | Liu et al. | 2004/0062041 A1 | 4/2004 | Cross et al. |
| 7,490,957 B2 | 2/2009 | Leong et al. | 2004/0075572 A1 | 4/2004 | Buschmann et al. |
| 7,497,596 B2 | 3/2009 | Ge | 2004/0080960 A1 | 4/2004 | Wu |
| 7,507,001 B2 | 3/2009 | Kit | 2004/0090191 A1 | 5/2004 | Mueller et al. |
| 7,510,299 B2 | 3/2009 | Timmermans et al. | 2004/0090787 A1 | 5/2004 | Dowling et al. |
| 7,520,635 B2 | 4/2009 | Wolf et al. | 2004/0105261 A1 | 6/2004 | Ducharme et al. |
| 7,521,872 B2 | 4/2009 | Bruning | 2004/0105264 A1 | 6/2004 | Spero |
| 7,524,089 B2 | 4/2009 | Park | 2004/0113568 A1 | 6/2004 | Dowling et al. |
| D593,223 S | 5/2009 | Komar | 2004/0116039 A1 | 6/2004 | Mueller et al. |
| 7,534,002 B2 | 5/2009 | Yamaguchi et al. | 2004/0124782 A1 | 7/2004 | Yu |
| 7,549,769 B2 | 6/2009 | Kim et al. | 2004/0130909 A1 | 7/2004 | Mueller et al. |
| 7,556,396 B2 | 7/2009 | Kuo et al. | 2004/0141321 A1 | 7/2004 | Dowling et al. |
| 7,572,030 B2 | 8/2009 | Booth et al. | 2004/0155609 A1 | 8/2004 | Lys et al. |
| 7,575,339 B2 | 8/2009 | Hung | 2004/0160199 A1 | 8/2004 | Morgan et al. |
| 7,579,786 B2 | 8/2009 | Soos | 2004/0178751 A1 | 9/2004 | Mueller et al. |
| 7,583,035 B2 | 9/2009 | Shteynberg et al. | 2004/0189218 A1 | 9/2004 | Leong et al. |
| 7,602,559 B2 | 10/2009 | Jang et al. | 2004/0189262 A1 | 9/2004 | McGrath |
| 7,619,366 B2 | 11/2009 | Diederiks | 2004/0212320 A1 | 10/2004 | Dowling et al. |
| 7,635,201 B2 | 12/2009 | Deng | 2004/0212321 A1 | 10/2004 | Lys et al. |
| 7,639,517 B2 | 12/2009 | Zhou et al. | 2004/0212993 A1 | 10/2004 | Morgan et al. |
| D612,528 S | 3/2010 | McGrath et al. | 2004/0223328 A1 | 11/2004 | Lee et al. |
| 7,690,813 B2 | 4/2010 | Kanamori et al. | 2004/0240890 A1 | 12/2004 | Lys et al. |
| 7,710,047 B2 | 5/2010 | Shteynberg et al. | 2004/0257007 A1 | 12/2004 | Lys et al. |
| 7,712,918 B2 | 5/2010 | Siemiet et al. | 2005/0013133 A1 | 1/2005 | Yeh |
| 7,828,471 B2 | 11/2010 | Lin | 2005/0259424 A1 | 1/2005 | Zampini, II et al. |
| 7,843,150 B2 | 11/2010 | Wang et al. | 2005/0024877 A1 | 2/2005 | Frederick |
| 7,938,562 B2 * | 5/2011 | Ivey et al. 362/276 | 2005/0030744 A1 | 2/2005 | Ducharme et al. |
| 2001/0033488 A1 | 10/2001 | Chliwnyj et al. | 2005/0035728 A1 | 2/2005 | Schanberger et al. |
| 2001/0045803 A1 | 11/2001 | Cencur | 2005/0036300 A1 | 2/2005 | Dowling et al. |
| 2002/0038157 A1 | 3/2002 | Dowling et al. | 2005/0040774 A1 | 2/2005 | Mueller et al. |
| 2002/0044066 A1 | 4/2002 | Dowling et al. | 2005/0041161 A1 | 2/2005 | Dowling et al. |
| 2002/0047569 A1 | 4/2002 | Dowling et al. | 2005/0041424 A1 | 2/2005 | Ducharme |
| 2002/0047624 A1 | 4/2002 | Stam et al. | 2005/0043907 A1 | 2/2005 | Eckel et al. |
| 2002/0047628 A1 | 4/2002 | Morgan et al. | 2005/0044617 A1 | 3/2005 | Mueller et al. |
| 2002/0048169 A1 | 4/2002 | Dowling et al. | 2005/0047132 A1 | 3/2005 | Dowling et al. |
| 2002/0057061 A1 | 5/2002 | Mueller et al. | 2005/0047134 A1 | 3/2005 | Mueller et al. |
| 2002/0060526 A1 | 5/2002 | Timmermans et al. | 2005/0062440 A1 | 3/2005 | Lys et al. |
| 2002/0070688 A1 | 6/2002 | Dowling et al. | 2005/0063194 A1 | 3/2005 | Lys et al. |
| 2002/0074559 A1 | 6/2002 | Dowling et al. | 2005/0078477 A1 | 4/2005 | Lo |
| 2002/0078221 A1 | 6/2002 | Blackwell et al. | 2005/0099824 A1 | 5/2005 | Dowling et al. |
| 2002/0101197 A1 | 8/2002 | Lys et al. | 2005/0107694 A1 | 5/2005 | Jansen et al. |
| 2002/0113555 A1 | 8/2002 | Lys et al. | 2005/0110384 A1 | 5/2005 | Peterson |
| 2002/0130627 A1 | 9/2002 | Morgan et al. | 2005/0116667 A1 | 6/2005 | Mueller et al. |
| 2002/0145394 A1 | 10/2002 | Morgan et al. | 2005/0128751 A1 | 6/2005 | Roberge et al. |
| 2002/0145869 A1 | 10/2002 | Dowling | 2005/0141225 A1 | 6/2005 | Striebel |
| 2002/0152045 A1 | 10/2002 | Dowling et al. | 2005/0151489 A1 | 7/2005 | Lys et al. |
| 2002/0152298 A1 | 10/2002 | Kikta et al. | 2005/0151663 A1 | 7/2005 | Tanguay |
| 2002/0153851 A1 | 10/2002 | Morgan et al. | 2005/0154494 A1 | 7/2005 | Ahmed |
| 2002/0158583 A1 | 10/2002 | Lys et al. | 2005/0174473 A1 | 8/2005 | Morgan et al. |
| 2002/0163316 A1 | 11/2002 | Lys et al. | 2005/0174780 A1 | 8/2005 | Park |
| 2002/0171365 A1 | 11/2002 | Morgan et al. | 2005/0184667 A1 | 8/2005 | Sturman et al. |
| 2002/0171377 A1 | 11/2002 | Mueller et al. | 2005/0201112 A1 | 9/2005 | Machi et al. |
| 2002/0171378 A1 | 11/2002 | Morgan et al. | 2005/0206529 A1 | 9/2005 | St.-Germain |
| 2002/0176259 A1 | 11/2002 | Ducharme | 2005/0213320 A1 | 9/2005 | Kazuhiro et al. |
| 2002/0179816 A1 | 12/2002 | Haines et al. | 2005/0213352 A1 | 9/2005 | Lys |
| 2002/0195975 A1 | 12/2002 | Schanberger et al. | 2005/0213353 A1 | 9/2005 | Lys |
| 2003/0011538 A1 | 1/2003 | Lys et al. | 2005/0218838 A1 | 10/2005 | Lys |
| 2003/0028260 A1 | 2/2003 | Blackwell | 2005/0218870 A1 | 10/2005 | Lys |
| 2003/0031015 A1 | 2/2003 | Ishibashi | 2005/0219860 A1 | 10/2005 | Schexnaider |
| 2003/0057884 A1 | 3/2003 | Dowling et al. | 2005/0219872 A1 | 10/2005 | Lys |
| 2003/0057886 A1 | 3/2003 | Lys et al. | 2005/0225979 A1 | 10/2005 | Robertson et al. |
| 2003/0057887 A1 | 3/2003 | Dowling et al. | 2005/0231133 A1 | 10/2005 | Lys |
| 2003/0057890 A1 | 3/2003 | Lys et al. | 2005/0236029 A1 | 10/2005 | Dowling |
| 2003/0076281 A1 | 4/2003 | Morgan et al. | 2005/0236998 A1 | 10/2005 | Mueller et al. |
| 2003/0085710 A1 | 5/2003 | Bourgault et al. | 2005/0248299 A1 | 11/2005 | Chemel et al. |
| 2003/0095404 A1 | 5/2003 | Becks et al. | 2005/0253533 A1 | 11/2005 | Lys et al. |
| 2003/0100837 A1 | 5/2003 | Lys et al. | 2005/0265019 A1 | 12/2005 | Sommers et al. |
| 2003/0102810 A1 | 6/2003 | Cross et al. | 2005/0275626 A1 | 12/2005 | Mueller et al. |
| 2003/0133292 A1 | 7/2003 | Mueller et al. | 2005/0276051 A1 | 12/2005 | Caudle et al. |
| 2003/0137258 A1 | 7/2003 | Piegras et al. | 2005/0276053 A1 | 12/2005 | Nortrup et al. |

| | | | | | | | |
|--------------|-----|---------|-------------------------|--------------|----|---------|-------------------|
| 2005/0276064 | A1 | 12/2005 | Wu et al. | 2007/0211463 | A1 | 9/2007 | Chevalier et al. |
| 2005/0285547 | A1 | 12/2005 | Pieprgras et al. | 2007/0228999 | A1 | 10/2007 | Kit |
| 2006/0002110 | A1 | 1/2006 | Dowling et al. | 2007/0235751 | A1 | 10/2007 | Radkov et al. |
| 2006/0012987 | A9 | 1/2006 | Ducharme et al. | 2007/0236156 | A1 | 10/2007 | Lys et al. |
| 2006/0012997 | A1 | 1/2006 | Catalano et al. | 2007/0237284 | A1 | 10/2007 | Lys et al. |
| 2006/0016960 | A1 | 1/2006 | Morgan et al. | 2007/0240346 | A1 | 10/2007 | Li et al. |
| 2006/0022214 | A1 | 2/2006 | Morgan et al. | 2007/0241657 | A1 | 10/2007 | Radkov et al. |
| 2006/0028155 | A1 | 2/2006 | Young | 2007/0242466 | A1 | 10/2007 | Wu et al. |
| 2006/0028837 | A1 | 2/2006 | Mrakovich | 2007/0247842 | A1 | 10/2007 | Zampini et al. |
| 2006/0034078 | A1 | 2/2006 | Kovacik et al. | 2007/0247847 | A1 | 10/2007 | Villard |
| 2006/0050509 | A9 | 3/2006 | Dowling et al. | 2007/0247851 | A1 | 10/2007 | Villard |
| 2006/0050514 | A1 | 3/2006 | Opolka | 2007/0258231 | A1 | 11/2007 | Koerner et al. |
| 2006/0076908 | A1 | 4/2006 | Morgan et al. | 2007/0258240 | A1 | 11/2007 | Ducharme et al. |
| 2006/0092640 | A1 | 5/2006 | Li | 2007/0263379 | A1 | 11/2007 | Dowling |
| 2006/0098077 | A1 | 5/2006 | Dowling | 2007/0274070 | A1 | 11/2007 | Wedell |
| 2006/0104058 | A1 | 5/2006 | Chemel et al. | 2007/0281520 | A1 | 12/2007 | Insalaco et al. |
| 2006/0109648 | A1 | 5/2006 | Trenchard et al. | 2007/0285926 | A1 | 12/2007 | Maxik |
| 2006/0109649 | A1 | 5/2006 | Ducharme et al. | 2007/0285933 | A1 | 12/2007 | Southard et al. |
| 2006/0109661 | A1 | 5/2006 | Coushaine et al. | 2007/0290625 | A1 | 12/2007 | He et al. |
| 2006/0126325 | A1 | 6/2006 | Lefebvre et al. | 2007/0291483 | A1 | 12/2007 | Lys |
| 2006/0126338 | A1 | 6/2006 | Mighetto | 2007/0296350 | A1 | 12/2007 | Maxik et al. |
| 2006/0132061 | A1 | 6/2006 | McCormick et al. | 2008/0003664 | A1 | 1/2008 | Tysoe et al. |
| 2006/0132323 | A1 | 6/2006 | Grady, Jr. | 2008/0007945 | A1 | 1/2008 | Kelly et al. |
| 2006/0146531 | A1 | 7/2006 | Reo et al. | 2008/0012502 | A1 | 1/2008 | Lys |
| 2006/0152172 | A9 | 7/2006 | Mueller et al. | 2008/0012506 | A1 | 1/2008 | Mueller et al. |
| 2006/0158881 | A1 | 7/2006 | Dowling | 2008/0013316 | A1 | 1/2008 | Chiang |
| 2006/0170376 | A1 | 8/2006 | Pieprgras et al. | 2008/0013324 | A1 | 1/2008 | Yu |
| 2006/0192502 | A1 | 8/2006 | Brown et al. | 2008/0018261 | A1 | 1/2008 | Kastner |
| 2006/0193131 | A1 | 8/2006 | McGrath et al. | 2008/0037245 | A1 | 2/2008 | Chan |
| 2006/0197661 | A1 | 9/2006 | Tracy et al. | 2008/0037284 | A1 | 2/2008 | Rudisill |
| 2006/0198128 | A1 | 9/2006 | Pieprgras et al. | 2008/0062680 | A1 | 3/2008 | Timmermans et al. |
| 2006/0208667 | A1 | 9/2006 | Lys et al. | 2008/0089075 | A1 | 4/2008 | Hsu |
| 2006/0221606 | A1 | 10/2006 | Dowling | 2008/0092800 | A1 | 4/2008 | Smith et al. |
| 2006/0221619 | A1 | 10/2006 | Nishigaki | 2008/0093615 | A1 | 4/2008 | Lin et al. |
| 2006/0232974 | A1 | 10/2006 | Lee et al. | 2008/0093998 | A1 | 4/2008 | Dennery et al. |
| 2006/0262516 | A9 | 11/2006 | Dowling et al. | 2008/0094837 | A1 | 4/2008 | Dobbins et al. |
| 2006/0262521 | A1 | 11/2006 | Pieprgras et al. | 2008/0130267 | A1 | 6/2008 | Dowling et al. |
| 2006/0262544 | A1 | 11/2006 | Pieprgras et al. | 2008/0151535 | A1 | 6/2008 | de Castris |
| 2006/0262545 | A1 | 11/2006 | Pieprgras et al. | 2008/0158871 | A1 | 7/2008 | McAvoy et al. |
| 2006/0273741 | A1 | 12/2006 | Stalker et al. | 2008/0158887 | A1 | 7/2008 | Zhu et al. |
| 2006/0274529 | A1 | 12/2006 | Cao | 2008/0164826 | A1 | 7/2008 | Lys |
| 2006/0285325 | A1 | 12/2006 | Ducharme et al. | 2008/0164827 | A1 | 7/2008 | Lys |
| 2007/0035255 | A1 | 2/2007 | Shuster et al. | 2008/0164854 | A1 | 7/2008 | Lys |
| 2007/0040516 | A1 | 2/2007 | Chen | 2008/0175003 | A1 | 7/2008 | Tsou et al. |
| 2007/0041220 | A1 | 2/2007 | Lynch | 2008/0180036 | A1 | 7/2008 | Garrity et al. |
| 2007/0047227 | A1 | 3/2007 | Ducharme | 2008/0186704 | A1 | 8/2008 | Chou et al. |
| 2007/0053182 | A1 | 3/2007 | Robertson | 2008/0192436 | A1 | 8/2008 | Peng et al. |
| 2007/0053208 | A1 | 3/2007 | Justel et al. | 2008/0211419 | A1 | 9/2008 | Garrity |
| 2007/0064419 | A1 | 3/2007 | Gandhi | 2008/0224629 | A1 | 9/2008 | Melanson |
| 2007/0070621 | A1 | 3/2007 | Rivas et al. | 2008/0224636 | A1 | 9/2008 | Melanson |
| 2007/0070631 | A1 | 3/2007 | Huang et al. | 2008/0253125 | A1 | 10/2008 | Kang et al. |
| 2007/0081423 | A1 | 4/2007 | Chien | 2008/0258647 | A1 | 10/2008 | Scianna |
| 2007/0086754 | A1 | 4/2007 | Lys et al. | 2008/0285257 | A1 | 11/2008 | King |
| 2007/0086912 | A1 | 4/2007 | Dowling et al. | 2008/0285266 | A1 | 11/2008 | Thomas |
| 2007/0097678 | A1 | 5/2007 | Yang | 2008/0290814 | A1 | 11/2008 | Leong et al. |
| 2007/0109763 | A1* | 5/2007 | Wolf et al. 362/86 | 2008/0291675 | A1 | 11/2008 | Lin et al. |
| 2007/0115658 | A1 | 5/2007 | Mueller et al. | 2008/0315773 | A1 | 12/2008 | Pang |
| 2007/0115665 | A1 | 5/2007 | Mueller et al. | 2008/0315784 | A1 | 12/2008 | Tseng |
| 2007/0120594 | A1 | 5/2007 | Balakrishnan et al. | 2009/0002995 | A1 | 1/2009 | Lee et al. |
| 2007/0127234 | A1 | 6/2007 | Jervey, III | 2009/0016063 | A1 | 1/2009 | Hu |
| 2007/0133202 | A1 | 6/2007 | Huang et al. | 2009/0046473 | A1 | 2/2009 | Tsai et al. |
| 2007/0139938 | A1 | 6/2007 | Petroski et al. | 2009/0052186 | A1 | 2/2009 | Xue |
| 2007/0145915 | A1 | 6/2007 | Roberge et al. | 2009/0067182 | A1 | 3/2009 | Hsu et al. |
| 2007/0147046 | A1 | 6/2007 | Arik et al. | 2009/0086492 | A1 | 4/2009 | Meyer |
| 2007/0152797 | A1 | 7/2007 | Chemel et al. | 2009/0091938 | A1 | 4/2009 | Jacobson et al. |
| 2007/0153514 | A1 | 7/2007 | Dowling et al. | 2009/0140285 | A1 | 6/2009 | Lin et al. |
| 2007/0159828 | A1 | 7/2007 | Wang | 2009/0175041 | A1 | 7/2009 | Yuen et al. |
| 2007/0165402 | A1 | 7/2007 | Weaver, Jr. et al. | 2009/0185373 | A1 | 7/2009 | Grajcar |
| 2007/0173978 | A1 | 7/2007 | Fein et al. | 2009/0195186 | A1 | 8/2009 | Guest et al. |
| 2007/0177382 | A1 | 8/2007 | Pritchard et al. | 2009/0196034 | A1 | 8/2009 | Gherardini et al. |
| 2007/0182387 | A1 | 8/2007 | Weirich | 2009/0213588 | A1 | 8/2009 | Manes |
| 2007/0188114 | A1 | 8/2007 | Lys et al. | 2009/0273926 | A1 | 11/2009 | Deng |
| 2007/0188427 | A1 | 8/2007 | Lys et al. | 2009/0303720 | A1 | 12/2009 | McGrath |
| 2007/0189026 | A1 | 8/2007 | Chemel et al. | 2009/0316408 | A1 | 12/2009 | Villard |
| 2007/0195526 | A1 | 8/2007 | Dowling et al. | 2010/0008085 | A1 | 1/2010 | Ivey et al. |
| 2007/0195527 | A1 | 8/2007 | Russell | 2010/0019689 | A1 | 1/2010 | Shan |
| 2007/0195532 | A1 | 8/2007 | Reisenauer et al. | 2010/0027259 | A1 | 2/2010 | Simon et al. |
| 2007/0205712 | A1 | 9/2007 | Radkov et al. | | | | |
| 2007/0206375 | A1 | 9/2007 | Pieprgras et al. | | | | |

2010/0033095 A1 2/2010 Sadwick
 2010/0033964 A1 2/2010 Choi et al.
 2010/0096998 A1 4/2010 Beers

FOREIGN PATENT DOCUMENTS

| | | | |
|----|-----------------|----|---------|
| CN | 2766345 | Y | 3/2006 |
| CN | 2869556 | Y | 2/2007 |
| EP | 0013782 | B1 | 3/1983 |
| EP | 0091172 | A2 | 10/1983 |
| EP | 0124924 | B1 | 9/1987 |
| EP | 0174699 | B1 | 11/1988 |
| EP | 0197602 | B1 | 11/1990 |
| EP | 0214701 | B1 | 3/1992 |
| EP | 0262713 | B1 | 6/1992 |
| EP | 0203668 | B1 | 2/1993 |
| EP | 0272749 | B1 | 8/1993 |
| EP | 0337567 | B1 | 11/1993 |
| EP | 0390262 | B1 | 12/1993 |
| EP | 0359329 | B1 | 3/1994 |
| EP | 0403011 | B1 | 4/1994 |
| EP | 0632511 | A2 | 1/1995 |
| EP | 0432848 | B1 | 4/1995 |
| EP | 0403001 | B1 | 8/1995 |
| EP | 0525876 | B1 | 5/1996 |
| EP | 0714556 | B1 | 1/1999 |
| EP | 0458408 | B1 | 9/1999 |
| EP | 0578302 | B1 | 9/1999 |
| EP | 0723701 | B1 | 1/2000 |
| EP | 0787419 | B1 | 5/2001 |
| EP | 1195740 | A2 | 4/2002 |
| EP | 1016062 | B1 | 8/2002 |
| EP | 1195740 | A3 | 1/2003 |
| EP | 1149510 | B1 | 2/2003 |
| EP | 1056993 | B1 | 3/2003 |
| EP | 0766436 | B1 | 5/2003 |
| EP | 0924281 | B1 | 5/2003 |
| EP | 0826167 | B1 | 6/2003 |
| EP | 1147686 | B1 | 1/2004 |
| EP | 1142452 | B1 | 3/2004 |
| EP | 1145602 | B1 | 3/2004 |
| EP | 1422975 | A1 | 5/2004 |
| EP | 0890059 | B1 | 6/2004 |
| EP | 1348319 | B1 | 6/2005 |
| EP | 1037862 | B1 | 7/2005 |
| EP | 1346609 | B1 | 8/2005 |
| EP | 1321012 | B1 | 12/2005 |
| EP | 1610593 | A2 | 12/2005 |
| EP | 1415517 | B1 | 5/2006 |
| EP | 1415518 | B1 | 5/2006 |
| EP | 1438877 | B1 | 5/2006 |
| EP | 1166604 | B1 | 6/2006 |
| EP | 1479270 | B1 | 7/2006 |
| EP | 1348318 | B1 | 8/2006 |
| EP | 1399694 | B1 | 8/2006 |
| EP | 1461980 | B1 | 10/2006 |
| EP | 1110120 | B1 | 4/2007 |
| EP | 1440604 | B1 | 4/2007 |
| EP | 1047903 | B1 | 6/2007 |
| EP | 1500307 | B1 | 6/2007 |
| EP | 0922305 | B1 | 8/2007 |
| EP | 0922306 | B1 | 8/2007 |
| EP | 1194918 | B1 | 8/2007 |
| EP | 1048085 | B1 | 11/2007 |
| EP | 1763650 | B1 | 12/2007 |
| EP | 1776722 | B1 | 1/2008 |
| EP | 1459599 | B1 | 2/2008 |
| EP | 1887836 | A2 | 2/2008 |
| EP | 1579733 | B1 | 4/2008 |
| EP | 1145282 | B1 | 7/2008 |
| EP | 1157428 | B1 | 9/2008 |
| EP | 1337784 | B1 | 6/2009 |
| GB | 2215024 | A | 9/1989 |
| GB | 2324901 | A | 11/1998 |
| JP | 6-54103 | U | 7/1994 |
| JP | H6-54103 | | 7/1994 |
| JP | 7-249467 | | 9/1995 |
| JP | 08-162677 | | 6/1996 |
| JP | 11-135274 | A | 5/1999 |
| JP | 2001-238272 | A | 8/2001 |
| JP | 2002-141555 | A | 5/2002 |
| JP | 3098271 | U | 2/2004 |
| JP | 2004-335426 | | 11/2004 |
| JP | 2005-158363 | A | 6/2005 |
| JP | 2005-166617 | A | 6/2005 |
| JP | 2005-347214 | A | 12/2005 |
| JP | 2006-507641 | A | 3/2006 |
| JP | 3139714 | U | 2/2008 |
| JP | 2008-258124 | A | 10/2008 |
| KR | 10-2004-0008244 | A | 1/2004 |
| KR | 20-0430022 | Y1 | 11/2006 |
| KR | 10-0781652 | B1 | 12/2007 |
| TW | M337036 | | 7/2008 |
| WO | 9906759 | A1 | 2/1999 |
| WO | 9910867 | A1 | 3/1999 |
| WO | 9931560 | A2 | 6/1999 |
| WO | 9945312 | A1 | 9/1999 |
| WO | 00/01067 | A2 | 1/2000 |
| WO | 02/25842 | A2 | 3/2002 |
| WO | 02/061330 | A2 | 8/2002 |
| WO | 02/069306 | A2 | 9/2002 |
| WO | 02/091805 | A2 | 11/2002 |
| WO | 02/098182 | A2 | 12/2002 |
| WO | 02/099780 | A2 | 12/2002 |
| WO | 03/026358 | A1 | 3/2003 |
| WO | 03/055273 | A2 | 7/2003 |
| WO | 03/067934 | A2 | 8/2003 |
| WO | 03/090890 | A1 | 11/2003 |
| WO | 03/096761 | A1 | 11/2003 |
| WO | 2004/021747 | A2 | 3/2004 |
| WO | 2004/023850 | A2 | 3/2004 |
| WO | 2004/032572 | A2 | 4/2004 |
| WO | 2004/100624 | A2 | 11/2004 |
| WO | 2005031860 | A2 | 4/2005 |
| WO | 2005/052751 | A2 | 6/2005 |
| WO | 2005/060309 | A2 | 6/2005 |
| WO | 2005/084339 | A2 | 9/2005 |
| WO | 2005/089293 | A2 | 9/2005 |
| WO | 2005/089309 | A2 | 9/2005 |
| WO | 2006/023149 | A2 | 3/2006 |
| WO | 2006044328 | A1 | 4/2006 |
| WO | 2006056120 | A1 | 6/2006 |
| WO | 2006/093889 | A2 | 9/2006 |
| WO | 2006/127666 | A2 | 11/2006 |
| WO | 2006/127785 | A2 | 11/2006 |
| WO | 2006/133272 | A2 | 12/2006 |
| WO | 2006137686 | A1 | 12/2006 |
| WO | 2007/081674 | A1 | 7/2007 |
| WO | 2007/094810 | A2 | 8/2007 |
| WO | 2007090292 | A1 | 8/2007 |
| WO | 9957945 | A1 | 9/2009 |

OTHER PUBLICATIONS

Experiment Electronic Ballast. Electronic Ballast for Fluorescent Lamps [online], Revised Fall of 2007. [Retrieved on Sep. 1, 1997]. Retrieved from Virginia Tech Web Page using Internet <URL: <http://www.ece.vt.edu/ece3354/labs/ballast.pdf>>.

Truck-Lite, LEDSelect—LED, Model 35, Clearance & Marker Lighting, [online], [retrieved on Jan. 13, 2000] Retrieved from Truck-Lite Web Page using Internet <URL: <http://trucklite.com/leds14.html>>.

Truck-Lite, LEDSelect—LED, Super 44, Stop, Turn & Tail Lighting, [online], [retrieved on Jan. 13, 2000] Retrieved from Truck-Lite Web Page using Internet <URL: <http://trucklite.com/leds2.html>>.

Truck-Lite, LEDSelect—LED, Model 45, Stop, Turn & Tail Lighting [online], [retrieved on Jan. 13, 2000] Retrieved from Truck-Lite Web Page using Internet <URL: <http://trucklite.com/leds4.html>>.

Telecite Products & Services—Display Options, [online], [retrieved on Jan. 13, 2000] Retrieved from Telecite Web page using Internet <URL: <http://www.telecite.com/en/products/options.en.htm>>.

Traffic Signal Products—Transportation Products Group, [online], [retrieved on Jan. 13, 2000] Retrieved from the Dialight Web Page using Internet <URL: <http://www.dialight.com/trans.htm>>.

LED Lights, Replacement LED lamps for any incandescent light, [online], [retrieved on Jan. 13, 2000] Retrieved from LED Lights Web Page using Internet <URL: <http://www.ledlights.com/replac.htm>>.

LEDTRONICS, LEDTRONICS Catalog, 1996, p. 10, LEDTRONICS, Torrance, California.

Piper. The Best Path to Efficiency. Building Operating Management, Trade Press Publishing Company May 2000 [online], [retrieved on Jan. 17, 2008]. Retrieved from Find Articles Web Page using Internet <URL: http://findarticles.com/p/articles/mi_qu3922/is_200005/ai_n8899499/>.

Henson, Keith. The Benefits of Building Systems Integration, Access Control & Security Systems Integration, Oct. 1, 2000, Penton Media. [online], [retrieved on Oct. 24, 2008] Retrieved from Security Solutions Web page using Internet <URL: http://securitysolutions.com/mag/security_benefits_building_systems/>.

Phason Electronic Control Systems, Light Level Controller (LLC) case study. Nov. 30, 2004. 3 pages, Phason Inc., Winnipeg, Manitoba, Canada.

Airport International. Fly High With Intelligent Airport Building and Security Solutions [online], [retrieved on Oct. 24, 2008]. Retrieved from Airport International web page using Internet <URL: <http://www.airport-int.com/categories/airport-building-and-security-solutions/fly-high-with-intelligent-airport-building-and-security-solutions.html>>.

D.N.A.-III, [online], [retrieved Mar. 10, 2009] Retrieved from the PLC Lighting Web Page using Internet <URL: http://www.plclighting.com/product_info.php?cPath=1&products_id=92>.

E20116-18 Larmes Collection, [online], [retrieved on Jul. 10, 2010] Retrieved from ET2 Contemporary Lighting using Internet <URL: <http://www.et2online.com/proddetail.aspx?ItemID=E20116-18>>.

E20112-22 Starburst Collection, [online], [retrieved on Jul. 10, 2010] Retrieved from ET2 Contemporary Lighting using Internet <URL: <http://www.et2online.com/proddetail.aspx?ItemID=E20112-22>>.

E20524-10 & E20525-10 Curva Collection, [online], [retrieved on Jul. 10, 2010] Retrieved from ET2 Contemporary Lighting using Internet <URL: <http://www.et2online.com/proddetail.aspx?ItemID=E20524-10 & E20525-10>>.

E22201-44 Esprit Collection, [online], [retrieved on Jul. 10, 2010] Retrieved from ET2 Contemporary Lighting using Internet <URL: <http://www.et2online.com/proddetail.aspx?ItemID=E22201-44>>.

E20743-09 Stealth Collection, [online], [retrieved on Jul. 10, 2010] Retrieved from ET2 Contemporary Lighting using Internet <URL: <http://www.et2online.com/proddetail.aspx?ItemID=E20743-09>>.

Spencer, Eugene. High Sales, Low Utilization. Green Intelligent Buildings, Feb. 1, 2007. [online]. Retrieved from Green Intelligent Buildings web page using Internet <URL: http://www.greenintelligentbuildings.com/CDA/IBT_Archive/BNP_GUID_9-5-2006_A_1000000000000056772>.

Sensor Switch, nLight Lighting Control System, [online], [retrieved on Jan. 11, 2008] Retrieved from Sensor Switch web page using Internet <URL: <http://www.sensorswitch.com>>.

Six Strategies, [online], [retrieved on Jan. 11, 2008] Retrieved from Encelium Technologies Inc. Web Page using Internet <URL: <http://www.encelium.com/products/strategies.html>>.

Lawrence Berkeley National Laboratory. Lighting Control System—Phase Cut Carrier. University of California, [online] [retrieved on Jan. 14, 2008] Retrieved from Lawrence Berkeley National Laboratory web page using Internet <URL: <http://www.lbl.gov/tt/techs/lbnl1871.html>>.

Best Practice Guide—Commercial Office Buildings—Central HVAC System. [online], [Retrieved on Jan. 17, 2008] Retrieved from Flex Your Power Organization web page using Internet <URL: <http://www.fypower.org/bpg/module.html?b=offices&m+Central HVAC Systems&s=Contr...>>.

Cornell University. Light Canopy—Cornell University Solar Decathlon, [online], [retrieved on Jan. 17, 2008] Retrieved from Cornell University web page using Internet <URL: <http://cusd.cornell.edu/cusd/web/index.php/page/show/section/Design/page/controls>>.

* cited by examiner

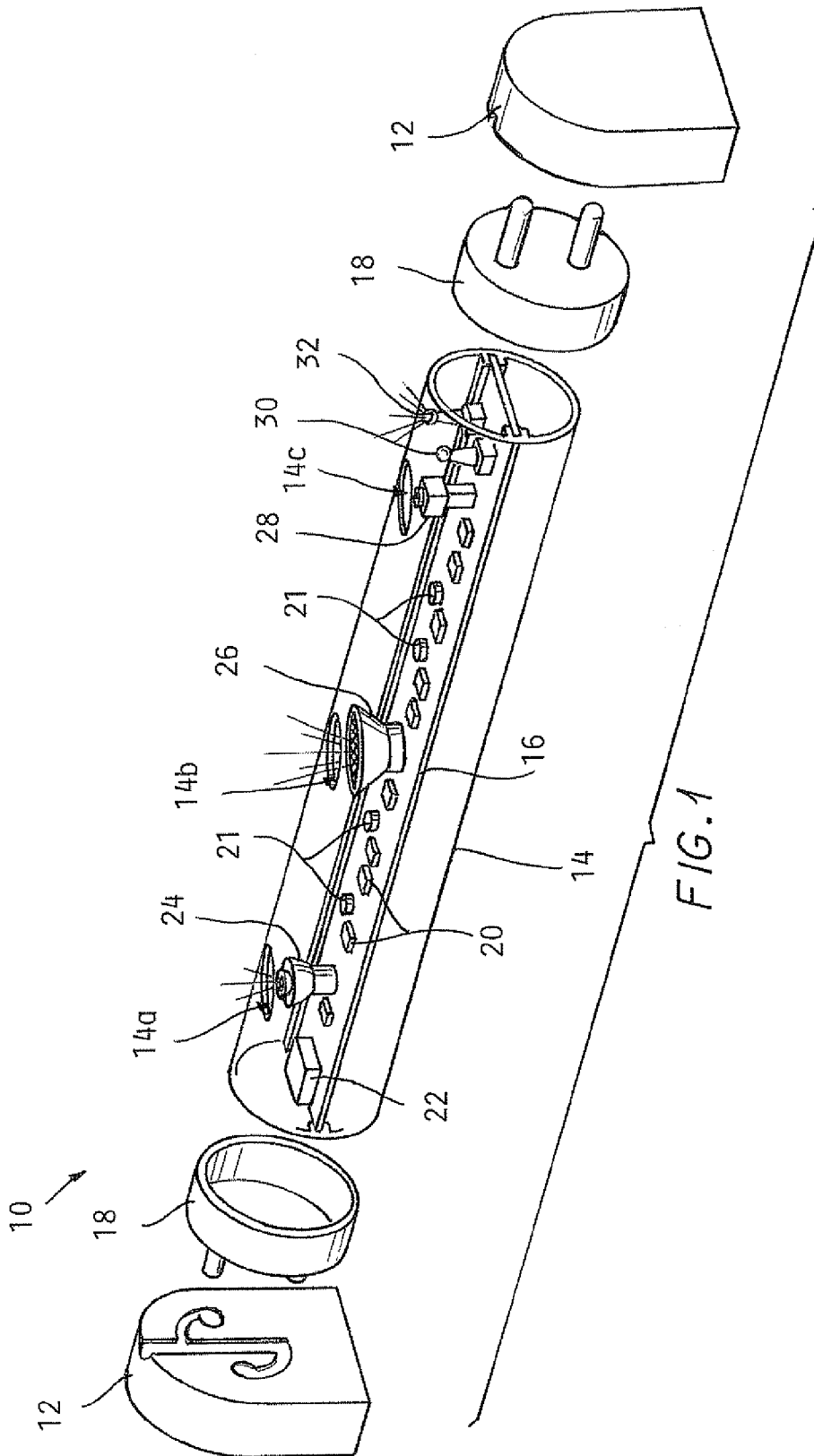

FIG. 2

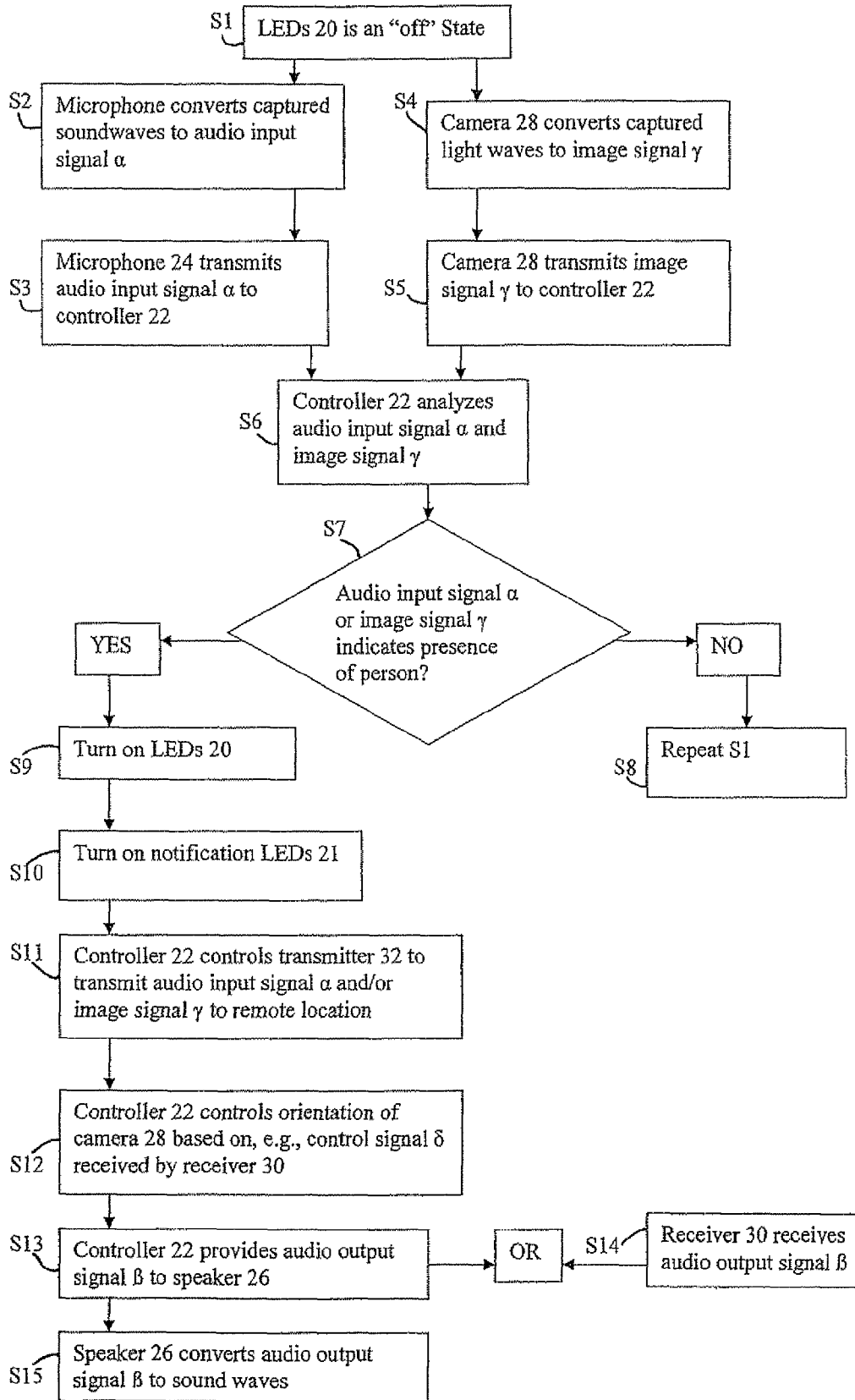
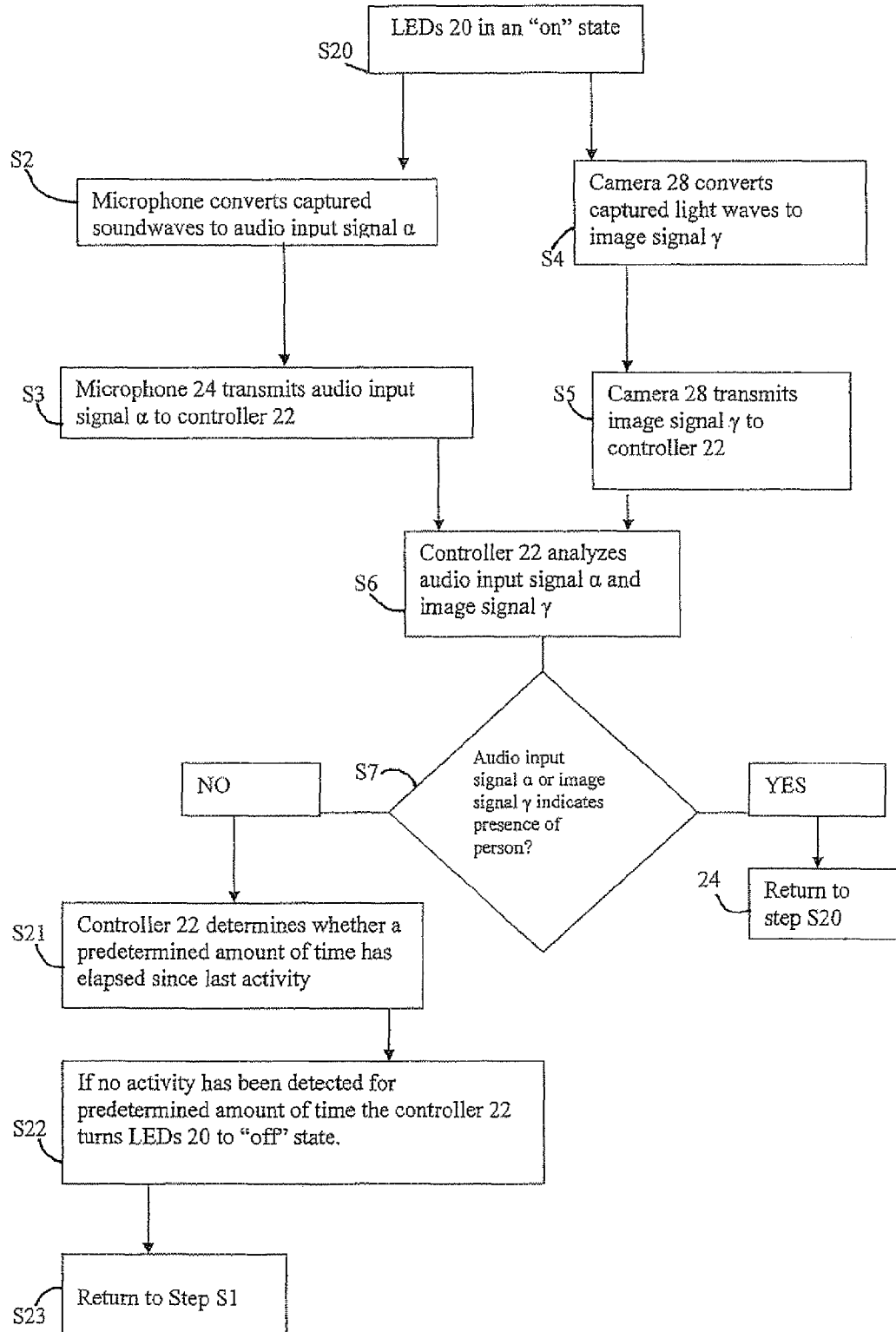

Fig. 3



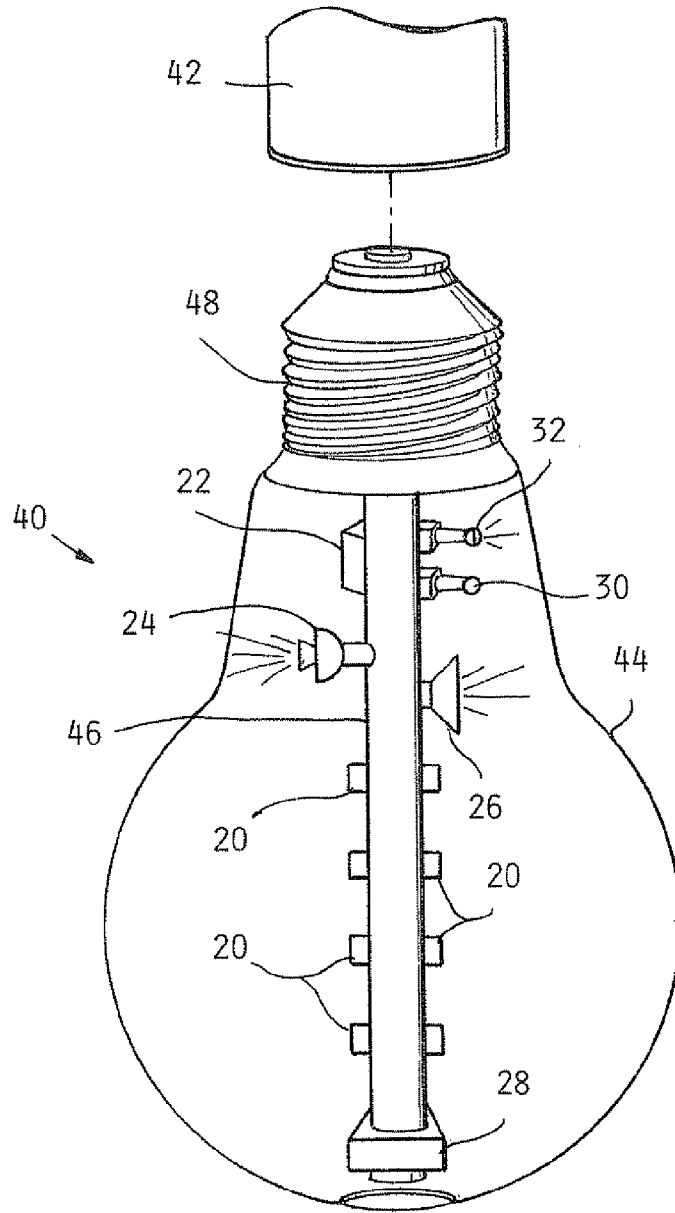

FIG. 4

1

LIGHTING INCLUDING INTEGRAL COMMUNICATION APPARATUS

CROSS-REFERENCE TO RELATED APPLICATIONS

This application is a continuation of U.S. patent application Ser. No. 12/257,691, filed Oct. 24, 2008, which is incorporated herein by reference in its entirety.

TECHNICAL FIELD

The present invention relates to building communication systems, and more particularly to integrating building communication system components with building lighting.

BACKGROUND

Many buildings have lighting systems. For example, many commercial buildings include fluorescent lighting fixtures for use with fluorescent tubes, though other types of lighting systems using other types of lights (e.g., incandescent lights) may also be used. Fixtures are typically hard-wired to a power source, such as an electric utility line. The lighting system may produce a generally constant flux of light so long as a switch controlling the lighting system is in an "on" position. Typically, the sole function of lighting systems is providing light.

Many buildings also have one or more sound systems. For example, an alarm sound system may be part of an alarm system for notifying building occupants of an emergency. While alarm sound systems may include emergency lighting, the emergency lighting is typically active only during the emergency to supplement the notice of the emergency provided by the alarm sound. The emergency lighting included with some sound systems, such as a strobe light, is typically not designed to provide normal lighting for a building. Another type of sound system includes speakers for making announcements. Such speakers typically do not include lighting. Sound systems, including both the alarm sound system and announcement speakers, typically are separate from and operate independently of lighting systems.

Many buildings also have one or more cameras for security purposes. Most cameras are separate from and operate independently of both lighting systems and sound systems.

BRIEF SUMMARY

Embodiments of the present invention provide a lighting and communication system for use in a standardized light fixture. The lighting and communication system includes a light source and a communication apparatus. The communication apparatus is at least one of an audio device or a camera. The system further includes at least one electrical connector configured for physical and electrical connection to the standardized light fixture. The at least one electrical connector is electrically connected to the light source and the communication apparatus.

In another example, an LED-based light including a lighting and communication system for use in a fluorescent fixture is provided. The LED-based light includes at least one LED and a communication apparatus. The communication apparatus is at least one of an audio device or a camera. A pair of pin-carrying connectors is included for physical and electrical connection to the fluorescent fixture, and the connectors are electrically connected to the LEDs and the communication apparatus.

2

In yet another example, a lighting and communication system for use in a standardized light fixture is provided. The lighting and communication system includes a light source and a communication apparatus. The communication apparatus is at least one of an audio device or a camera, and a controller is operative to control a brightness of the light source in response to an input signal received from the communications apparatus.

These and other embodiments will be described in additional detail hereafter.

BRIEF DESCRIPTION OF THE DRAWINGS

The description herein makes reference to the accompanying drawings wherein like reference numerals refer to like parts throughout the several views, and wherein:

FIG. 1 is a perspective view of an example of a light and communication system;

FIG. 2 is a flowchart showing an example of the light and communication system of FIG. 1 in operation;

FIG. 3 is a flowchart showing another example of the light and communication system of FIG. 1 in operation; and

FIG. 4 is a perspective view of another example of a light and communication system.

DETAILED DESCRIPTION

Examples of light and communication systems according to the invention are discussed with reference to FIGS. 1-4. FIG. 1 illustrates a light and communication system 10 for use in a standard fixture 12, such as a fixture designed to accept T5, T8, T10, or T12 tubes. As such, the system 10 can have the shape of a standard tube, i.e., the shape of a T5, T8, T10, or T12 tube, or otherwise be shaped for compatibility with the standard fixture 12. Alternatively, another example of a light and communication system can have an alternative shape from the illustrated system 10 for use in fixtures that accept other types of standard sized lights, such as the shape of an incandescent bulb as shown in FIG. 4 or standard sized halogen lamps. However, all examples of light and communication systems need not be compatible with the fixture 12 or another type of standard fixture. That is, yet another example of a light and communication system can be powered by a battery or connected to a power source by means such as hard-wiring the system to a power source.

As shown in FIG. 1, the light and communication system 10 includes a housing 14, a circuit board 16, a pair of end caps 18, LEDs 20, a controller 22, an audio device including a microphone 24 and a speaker 26, a camera 28, a receiver 30, and a transmitter 32. The housing 14 as shown in FIG. 1 is a light transmitting cylindrical tube. The housing 14 can be made from polycarbonate, acrylic, glass or another light transmitting material (i.e., the housing 14 can be transparent or translucent). For example, a translucent housing 14 can be made from a composite, such as polycarbonate with particles of a light refracting material interspersed in the polycarbonate. While the illustrated housing 14 is cylindrical, a housing having a square, triangular, polygonal, or other cross sectional shape can alternatively be used. Similarly, while the illustrated housing 14 is linear, a housing having an alternative shape, e.g., a U-shape or a circular shape can alternatively be used. Additionally, the housing 14 need not be a single piece as shown in FIG. 1. Instead, another example of a housing can be formed by attaching multiple individual parts, not all of which need be light transmitting. For example, such a housing can include an opaque lower portion and a lens or other transparent cover attached to the lower portion to cover

the LEDs 20. The housing 14 can be manufactured to include light diffusing or refracting properties, such as by surface roughening or applying a diffusing film to the housing 14. For compatibility with the fixture 12 as discussed above, the housing 14 can have a length such that the light 10 is approximately 48" long, and the housing 14 can have a 0.625", 1.0", or 1.5" diameter. The housing 14 can define first, second, and third apertures 14a, 14b, and 14c as discussed below.

The circuit board 16 as illustrated in FIG. 1 is an elongate printed circuit board. Multiple circuit board sections can be joined by bridge connectors to create the circuit board 16. The circuit board 16 as shown in FIG. 1 is slidably engaged with the housing 14, though the circuit board 16 can alternatively be clipped, adhered, snap- or friction-fit, screwed or otherwise connected to the housing 14. For example, the circuit board 16 can be mounted on a heat sink that is attached to the housing 14. Also, other types of circuit boards may be used, such as a metal core circuit board. Or, instead of a circuit board 16, other types of electrical connections (e.g., wires) can be used to electrically connect the LEDs 20 to a power source.

The light and communication system 10 can include two bi-pin end caps 18 (i.e., each end cap 18 can carry two pins), one at each longitudinal end of the housing 14, for physically and electrically connecting the system 10 to the fixture 12. The end caps 18 can be the sole physical connection between the light and communication system 10 and the fixture 12. The end caps 18 can be electrically connected to the circuit board 16 to provide power to the LEDs 20 and other components (e.g., the microphone 24, speaker 26, and camera 28). Each end cap 18 can include two pins, though two of the total four pins can be "dummy pins" that do not provide an electrical connection. Alternatively, other types of electrical connectors can be used, such as an end cap carrying a single pin. Also, while the end caps 18 are shown as including cup-shaped bodies, apparatuses having a different configuration can alternatively be used (e.g., plugs lodged in ends of the housing 14 can carry pins or other electrical connectors). One or both of the end caps 18 can additionally include electric components, such as a rectifier and filter.

The LEDs 20 can be surface-mount devices of a type available from Nichia, though other types of LEDs can alternatively be used. For example, although surface-mounted LEDs 20 are shown, one or more organic LEDs can be used in place of or in addition thereto. The LEDs 20 can be mounted to the circuit board 16 by solder, a snap-fit connection, or other means. The LEDs 20 can produce white light. However, LEDs that produce blue light, ultra-violet light or other wavelengths of light can be used in place of white light emitting LEDs 20. Additionally, notification LEDs 21 can be included. Notification LEDs 21 can be identical to LEDs 20, except notification LEDs 21 can produce a different color of light than LEDs 20 (e.g., if the LEDs 20 produce white light as described above, notification LEDs 21 can produce red light).

The number of LEDs 20 can be a function of the desired amount of light produced by the light and communication system 10 and the power of the LEDs 20. For a 48" light, such as the illustrated light and communication system 10, the number of LEDs 20 can vary from about five to four hundred such that the system 10 outputs approximately 500 to 3,000 lumens. However, a different number of LEDs 20 can alternatively be used, and the system 10 can output a different amount of lumens. The LEDs 20 can be evenly spaced along the circuit board 16, and the spacing of the LEDs 20 can be determined based on, for example, the light distribution of each LED 20 and the number of LEDs 20.

The controller 22 can be digital and include a CPU and a memory, such as RAM or another type of memory, though a controller including analog circuits can be used. The controller 22 can be mounted on the circuit board 16 to receive power from one or both of the end caps 18, though the controller 22 can be coupled to a different power source such as a battery. The controller 22 can also be in communication with the LEDs 20 and 21, the microphone 24, the speaker 26, the camera 28, the receiver 30, and the transmitter 32. The memory can store a program for determining an operating mode of at least some components of the system 10, such as the LEDs 20, the microphone 24, the speaker 26, and the camera 28. Additionally, the memory can store sound files for transmission to the speaker 26, and the memory can include empty space for storing sound files corresponding to sounds captured by the microphone 24. The functionality of the controller 22 is discussed below in greater detail in reference to FIGS. 2 and 3.

The audio device can include the microphone 24 and the speaker 26 as mentioned above. The microphone 24 can be positioned to capture sound waves produced outside the housing 14. For example, the housing 14 can define the first aperture 14a, and the microphone 24 can be positioned adjacent the first aperture 14a such that sound waves produced outside the housing 14 can reach the microphone 24 to avoid sound waves having to pass through the housing 14 to reach the microphone 24. While not illustrated, the microphone 24 can substantially fill the aperture 14a, and a seal can be included between the microphone 24 and aperture 14a to protect the circuit board 16 and other components inside the housing 14. As another example, the microphone 24 can be mounted to an exterior of the housing 14. The microphone 24 can be in communication with the controller 22 and/or the transmitter 32. The microphone 24 can be mounted on the circuit board 16 for receiving power passing from the fixture 12 to the circuit board 16 via at least one of the end caps 18 and for communicating the audio input signal to the controller 22 and/or the transmitter 32. Alternatively, the microphone 24 can be powered by another power source (e.g., a battery). The microphone 24 can produce an audio input signal α corresponding to captured sound waves, and the microphone 24 can communicate the audio input signal α to the controller 22 and the transmitter 32.

The speaker 26 can be positioned to produce sound waves that travel outside the housing 14. For example, the housing 14 can define the second aperture 14b, and the speaker 26 can be positioned adjacent to the second aperture 14b such that sound waves produced by the speaker 26 can pass unobstructed (e.g., without having to pass through the housing 14) to an area outside the housing 14. While not illustrated, the speaker 26 can substantially fill the aperture 14b, and a seal can be included between the speaker 26 and aperture 14b to protect the circuit board 16 and other components inside the housing 14. Alternatively, the speaker 26 can be mounted at an alternative location, such as on an exterior of the housing 14. The speaker 26 can be mounted on the circuit board 16 for receiving power passing from the fixture 12 to the circuit board 16 via at least one of the end caps 18, though the speaker 26 can alternatively be powered by another power source (e.g., a battery), and for communication with the controller 22 and/or the receiver 30. The speaker 26 can transform an audio output signal β communicated from the controller 22 or receiver 30 into audible sound waves. Additionally, more than one speaker 26 can be included.

The camera 28 can be positioned to capture video or still images of an area outside the housing 14. For example, the housing 14 can define the third aperture 14c, and a lens of the

camera 28 can be positioned adjacent the third aperture 14c such that light waves can pass unobstructed from outside the housing 14 to the lens of the camera 28. While not illustrated, the camera 28 can substantially fill the aperture 14c, and a seal can be included between the camera 28 and aperture 14c to protect the circuit board 16 and other components inside the housing 14. As another example, the camera 28 can be mounted on an exterior of the housing 14, or the camera 28 can be mounted to face a transparent portion of the housing 14 through which the camera 28 can capture images. The camera 28 can be electrically coupled to the circuit board 16 to receive power from the end caps 18 and for communication with the controller 22 and/or the transmitter 30. Alternatively, the camera 28 can be powered by another source (e.g., a battery), and the camera 28 can communicate with the controller 22 and/or transmitter 30 wirelessly or via a hard-wire not integral with the circuit board 16. The camera 28 can also include additional equipment. For example, the camera 28 can be mounted on a motorized pivot for movement tracking of an object moving relative to the system 10, or the camera 28 can be mounted on an adjustable pivot such that the camera 28 can be oriented to capture images of a certain area of a room when installed in the fixture 12. The camera 28 can output an image signal γ corresponding to either still images or video to the controller 22 and/or transmitter 32.

The receiver 30 can be in communication with a remote source, such as a security center, for receiving the audio output signal β . The receiver 30 can be in wireless communication with the remote source using a standard wireless protocol such as IEEE 802.11, a protocol for radio communication, Bluetooth, a cellular standard (e.g., 3G), or another wireless protocol. Alternatively, the receiver 30 can be hard-wired in communication with the remote source using a telephone line, an Ethernet line, an electrical line, or another physical coupling. The receiver 30 can be mounted on the circuit board 16 for receiving power from the end caps 18 and for communication with the controller 22 and/or the speaker 26. Alternatively, the receiver 30 can be powered by a different source (e.g., a battery) and be coupled to the controller 22 and/or speaker 26 wirelessly or through a hard wire not integral with the circuit board 16. The receiver 30 can receive also receive a control signal δ including instructions for controlling the LEDs 20, the notification LEDs 21, the speaker 26, and/or the camera 28.

The transmitter 32 can also be in communication with the remote source for transmitting at least one of the audio input signal α and the image signal γ to the remote source. The transmitter 32 can be in wireless communication with the remote source using one of the wireless protocols mentioned above, or the transmitter 32 can be hard-wired to the remote source. The transmitter 32 can be mounted on the circuit board 16 for receiving power from the end caps 32 and for communication with the controller 22, the microphone 24, and/or the camera 28. Alternatively, the transmitter 30 can be powered by a different source (e.g., a battery) and can be coupled to the controller 22, audio device, and/or camera 28 wirelessly or through a hard wire not integral with the circuit board 16.

The system 10 can perform several functions when installed in the fixture 12. For example, as shown in FIG. 2, in step S1 the LEDs 20 are in an "off" state. That is, the controller 22 is not providing power to the LEDs 20. In step S2, the microphone 24 can capture sound waves and convert the sound waves to generate the audio input signal α . In step S3, the microphone 24 can transmit the audio input signal α to the controller 22. Similarly, in steps S4 and S5, respectively, the camera 28 can capture light waves and convert the light waves

to generate the image signal γ and transmit the image signal γ to the controller 22. Alternatively, only one set of steps S2 and S3 or steps S4 and S5 can be performed. Additionally or alternatively, the microphone 24 and camera 28 can transmit the audio input signal α and the image signal γ , respectively, to the transmitter 32. Also, while the process of FIG. 2 is described as occurring while the LEDs 20 are in an "off" state, a similar process can be performed when the LEDs 20 are in an "on" state as is described below with reference to FIG. 3.

In step S6, the controller 22 analyzes the audio input signal α and the image signal γ . For example, the controller 22 can analyze the audio input signal α to determine whether a sound over a predetermined volume is produced, whether a spike in sound to a predetermined level greater than a level of normal background noise is produced, whether a series of sounds at similar frequency to footsteps are produced, whether a sound corresponding to human speech is produced, or whether some other sound indicative of the presence of a person is produced. Similarly, the controller 22 can analyze the image signal γ by performing a facial recognition analysis, comparing successive images of video to detect a moving object, or performing another analysis. In step S7, the controller 22 determines whether a person is present based on the analysis of step S6. Alternatively, the controller 22 can analyze the audio input signal α and the image signal γ for the presence of something other than a person, such as a fire if the camera 28 is an infrared camera. Also, instead of or in addition to steps S6 and S7, the transmitter 32 can transmit the audio input signal α and the image signal γ to the remote location, and personnel at the remote location can select an appropriate course of action and transmit the control signal δ to the receiver 30.

In step S8, the controller 22 determines that no person is present, in which case the LEDs 20 remain in the "off" state and the process can be repeated continuously or after a predetermined time. Step S9, however, can be performed if the controller 22 determines that a person is present. In this case, any of steps S9 through S15 can be performed, though in another example fewer than all of steps S9 and S15 can be performed.

In step S9, the controller 22 turns on the LEDs 20. The controller 22 can turn the LEDs 20 on to operate in a normal mode in which the LEDs 20 produce a generally constant flux of light, or the controller 22 can operate the LEDs 20 in an alarm mode in which the LEDs 20 flash or produce some other pattern of light. Similarly, in step S10, the controller 20 can turn on the notification LEDs 21, thereby producing a red light that can provide a warning or other message to a viewer.

Additionally, in step S11, the controller 22 can instruct the transmitter 32 to transmit the audio input signal α and the image signal γ to the remote location. Thus, personnel at the remote location can take appropriate action, such as transmitting the control signal δ to the receiver 30, or the audio input signal α and the image signal γ can be recorded for later viewing. Step S12 shows an example of personnel at the remote location transmitting the control signal δ to the controller 22 via the receiver 30. As shown, the control signal δ can include an instruction for the controller 22 to change the orientation of the camera 28 (e.g., by controlling a motor coupled to a pivot on which the camera 28 is mounted).

In step S13, the controller 22 can provide the audio output signal β from its memory to the speaker 26. The audio output signal β can correspond to an alarm sound, a pre-recorded warning (e.g., "Exit the building."), or some other sound. In step S15, the speaker 26 can convert the audio output signal β into sound waves. Instead of having the speaker 26 produce the audio output signal β as stored on the memory portion of the controller 22, step S14 shows an additional example of a

response of personnel at the remote location in which the personnel transmit the audio output signal β to the receiver **30**. In this case, the audio output signal β can be, for example, a message spoken by personnel at the remote location. This audio output signal β can also be converted to sound waves by the speaker **26** in step **S15**.

Another function of the light and communication system **10** is shown in FIG. **3**. In step **S20**, the LEDs **20** are in an "on" state. Steps **S2** through **S6** can be then be performed as described with reference to FIG. **2**. However, while steps **S2** through **S7** are continuing to be performed continuously or at intervals, the controller **22** in step **S21** determines whether a predetermined amount of time (e.g., five minutes) have passed since activity indicating the presence of a person was last detected in step **S7**. As shown in step **S22**, if no person has been detected for the predetermined amount of time, the controller **22** can turn off the LEDs **20**. After turning the LEDs **20** off, the controller **22** can return to step **S1** as shown in FIG. **2**.

Additionally, the light and communication system **10** can perform other functions. For example, when a building is in an unoccupied state (e.g., at night or over a vacation period), the controller **22** can provide power to the LEDs **20** at times to give the appearance of activity in the building. Providing power to the LEDs **20** when the building in an unoccupied state can give the appearance of activity in the building to deter trespassers from entering the building. As another example, while the example discussed above in reference to FIG. **2** describes the camera **28** as providing the image signal γ to the remote location upon the detection of the presence of a person, the camera **28** can alternatively provide the image signal γ at a certain time interval (e.g., every fifteen seconds) for analysis by security personnel or to be stored for review in the event a break-in or other incident occurs. As yet another example, the controller **22** can turn on the camera **28**, record images captured by the camera, or cause the images captures by the camera **28** to be sent to the remote location based on the audio input signal α (e.g., when the audio input signal α indicates the presence of a person).

The light and communication system **10** offers many advantages. The system **10** can be installed in the standard fixture **12** with no additional wiring, as the entire system **10** can be contained in a single package defined by the housing **14** and end caps **18**, allowing for easy and inexpensive implementation of a communication system in a building. The system **10** can be installed in a "smart" building for communication with other components. For example, the receiver **30** can receive the control signal δ from a door ajar sensor separate from the system **10** with instructions to turn on the LEDs **20**. Alternatively, the system **10** can be installed in a conventional building to transform the building into a "smart" building.

While the system **10** is shown and described as including the microphone **24**, the speaker **26**, the camera **28**, the receiver **30**, and the transmitter **32**, another example of the light and communication system can include fewer components (e.g., another example of the system may not include the receiver **30**). Also, while the controller **22**, audio device, camera **28**, receiver **30**, and transmitter **32** are described as separate components, one or more of the components can be integral (e.g., single component can function as both the receiver **30** and transmitter **32**).

FIG. **4** shows another example of a light and communication system **40** for installation in a standard incandescent socket **42** as mentioned above. A bulb shaped housing **44** can enclose a circuit board **46** in electrical communication with a standard screw base **48**, such as an E26 Edison threaded screw

base. LEDs **20**, the controller **22**, the microphone **24**, the speaker **26**, the camera **28**, the receiver **30**, and the transmitter **32** can be mounted on the circuit board **46**. The camera **28** can be mounted near a tip of the bulb for a wide viewing angle, or multiple cameras **28** can be used.

The above-described embodiments have been described in order to allow easy understanding of the invention and do not limit the invention. On the contrary, the invention is intended to cover various modifications and equivalent arrangements included within the scope of the appended claims, which scope is to be accorded the broadest interpretation so as to encompass all such modifications and equivalent structures as is permitted under the law.

What is claimed is:

1. A lighting and communication system for use in a standardized light fixture, the lighting and communication system comprising:

a light source;

a communication apparatus;

wherein the communication apparatus is at least one of an audio device or a camera;

a housing at least partially enclosing the light source and the communication apparatus; and

at least one electrical connector configured for physical and electrical connection to the standardized light fixture, the at least one electrical connector electrically connected to the light source and the communication apparatus, wherein:

the at least one electrical connector includes a pair of pin-carrying connectors, and

the housing and the pair of pin-carrying connectors at least partially define a single package sized for use in a standardized fluorescent fixture.

2. The lighting and communication system of claim **1**, wherein the light source includes at least one LED.

3. The lighting and communication system of claim **1** wherein the audio device includes a speaker, and further comprising:

a receiver configured to receive an audio signal; and

wherein the speaker is operable to output sound in response to the audio signal.

4. The lighting and communication system of claim **1**, further comprising a controller operative in response to the communication apparatus to control a brightness of the light source.

5. The lighting and communication system of claim **1**, wherein the communication apparatus includes a memory operative to store a recording; and

wherein the audio device is operative to produce a sound corresponding to the recording.

6. The lighting and communication system of claim **1**, wherein the light source includes multiple LEDs arranged along a length of the housing.

7. An LED-based light including a lighting and communication system for use in a fluorescent fixture, the LED-based light comprising:

at least one LED;

a communication apparatus;

wherein the communication apparatus is least one of an audio device or a camera; and

a pair of pin-carrying connectors for physical and electrical connection to the fluorescent fixture, the connectors electrically connected to the LEDs and the communication apparatus.

8. The LED-based light of claim **7**, further comprising: a receiver configured to receive an audio signal;

9

wherein the audio device includes a speaker operable to output sound in response to the audio signal.

9. The LED-based light of claim 7, further comprising a controller operative in response to the communication apparatus to control a brightness of the light source.

10. The LED-based light of claim 7, further comprising: a housing including a light transmitting portion; wherein the at least one LED is oriented to produce light through the light transmitting portion; and wherein the housing and the pair of pin-carrying connectors define a single package at least partially enclosing the at least one LED and the communication apparatus.

11. A lighting and communication system for use in a standardized light fixture, the lighting and communication system comprising:

a light source;
a communication apparatus;
wherein the communication apparatus is at least one of an audio device or a camera;
a controller operative to control a brightness of the light source in response to an input signal received from the communication apparatus;
a housing at least partially enclosing the light source and the communication apparatus; and
at least one connector configured for physical connection to the standardized light fixture, wherein:
the housing and the connector at least partially define a single package sized for use in the standardized light fixture.

12. The lighting and communication system of claim 11, wherein the at least one connector is further configured for electrical connection to the standardized light fixture; and wherein the at least one connector is electrically connected to the light source and the communication apparatus.

13. The lighting and communication system of claim 11, wherein:

the light source includes a plurality of LEDs arranged along a length of the housing;
the at least one connector includes a pair of pin-carrying connectors; and
the housing and the pair of pin-carrying connectors at least partially define the single package sized for use in a standardized fluorescent light fixture.

14. The lighting and communication system of claim 13, wherein the housing includes a light transmitting portion; and wherein the plurality of LEDs is oriented to produce light through the light transmitting portion.

10

15. The lighting and communication system of claim 13, wherein the pair of pin-carrying connectors is further configured for electrical connection to the standardized fluorescent light fixture; and

5 wherein the pair of pin-carrying connectors is electrically connected to the light source and the communication apparatus.

16. The lighting and communication system of claim 11, wherein the light source includes at least one LED.

17. The lighting and communication system of claim 11 wherein the audio device includes a speaker, and further comprising:

a receiver configured to receive an audio signal; and
wherein the speaker is operable to output sound in response to the audio signal.

18. The lighting and communication system of claim 11, wherein the communication apparatus includes a memory operative to store a recording; and wherein the audio device is operative to produce a sound corresponding to the recording.

19. The LED-based light of claim 11, further comprising: a battery electrically connected to at least one of the LED and the communication apparatus.

20. The LED-based light of claim 11, wherein the controller is operative to increase the brightness of the LED in response to at least one of detection of a sound by the audio device and a change between a first image captured by the camera and a second image captured by the camera.

21. The LED-based light of claim 11, wherein the controller is operative to decrease the brightness of the LED in response to the passage of a predetermined amount of time in the absence of at least one of a sound louder than a predetermined value and a change between a first image captured by the camera and a second image captured by the camera.

22. The LED-based light of claim 11, wherein the audio device is operative in response to an image captured by the camera to output sound.

23. The LED-based light of claim 11, wherein the audio device includes a microphone; and wherein the communication apparatus further includes a transmitter to transmit at least one of audio captured by the microphone and an image captured by the camera.

24. The LED-based light of claim 23, wherein the transmitter is configured to wirelessly transmit at least one of the captured audio and the captured image to a remote location.

* * * * *